

CONTRACT PLANS COMPONENTS
ROADWAY PLANS

A DETAILED INDEX APPEARS ON THE
KEY SHEET OF EACH COMPONENT

INDEX OF ROADWAY PLANS

SHEET NO.	SHEET DESCRIPTION
1	KEY SHEET
2	SUMMARY OF PAY ITEMS
3	TYPICAL SECTIONS
4	GENERAL NOTES
5-6	PLAN-PROFILE
7	DRAINAGE CROSS SECTIONS
8-14	CROSS SECTIONS
15	STORMWATER POLLUTION PREVENTION PLAN
16	SIGNING & PAVEMENT MARKING PLAN
SQ-1-3	SUMMARY OF QUANTITIES

GOVERNING STANDARD PLANS:

Florida Department of Transportation, FY2024-25 Standard Plans for Road and Bridge Construction and applicable Interim Revisions (IRs).

Standard Plans for Road Construction and associated IRs are available at the following website: <http://www.fdot.gov/design/standardplans>

APPLICABLE IRs: IR - -

GOVERNING STANDARD SPECIFICATIONS:

Florida Department of Transportation, FY 2024-25 Standard Specifications for Road and Bridge Construction at the following website: <http://www.fdot.gov/programmanagement/Implemented/SpecBooks>

BOARD OF COUNTY COMMISSIONERS

BOB DALLARI	DISTRICT 1
JAY ZEMBOWER	DISTRICT 2
LEE CONSTANTINE	DISTRICT 3
AMY LOCKHART	DISTRICT 4
ANDRIA HERR	DISTRICT 5

DARREN GRAY, COUNTY MANAGER
JAY ZEMBOWER, CHAIRMAN
JEAN JREIJ, PUBLIC WORKS DIRECTOR

**SEMINOLE COUNTY
ENGINEERING DIVISION**

CONTRACT PLANS



**OLD MIMS RD. AT JUNGLE RD
DRAINAGE IMPROVEMENTS
DISTRICT 2
SEMINOLE COUNTY CIP NO. 02307093**

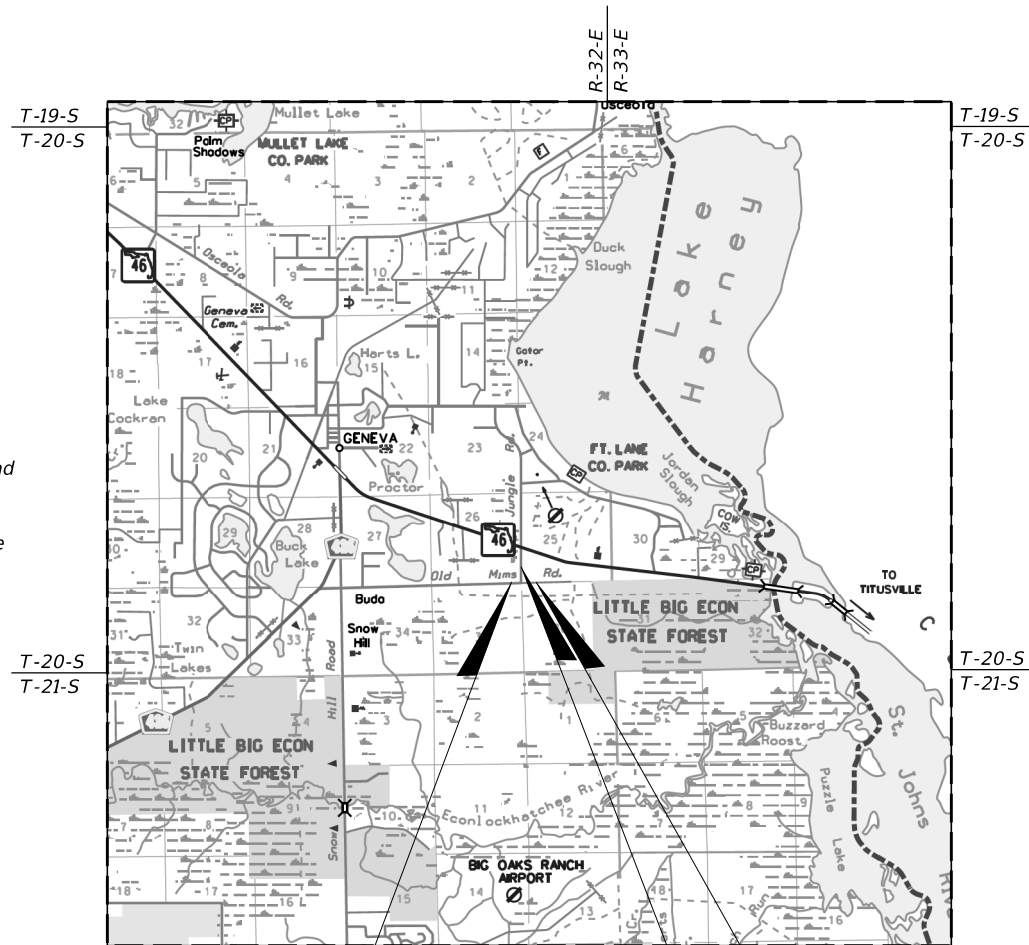
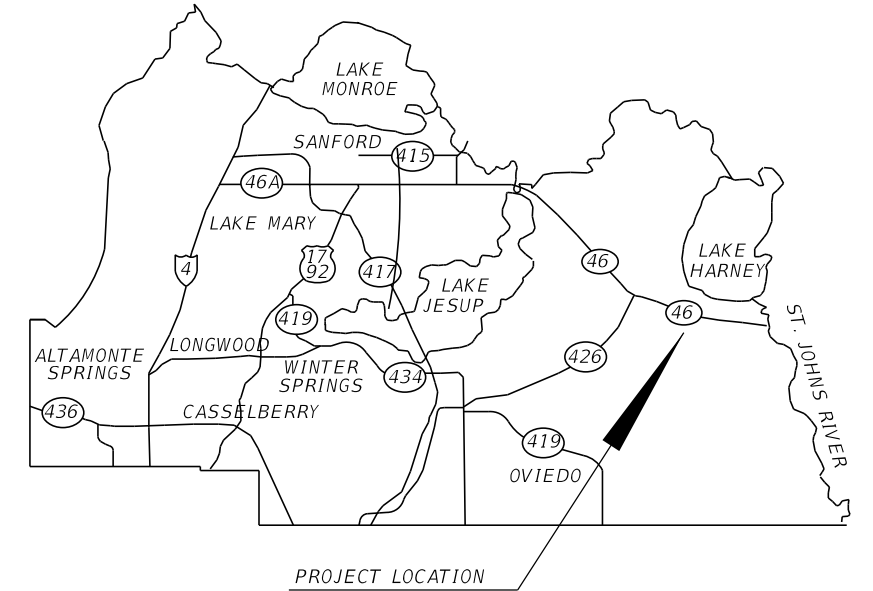

BEGIN PROJECT
STA. 10+00.00

END PROJECT
STA. 103+29.72

END PROJECT
STA. 15+52.66

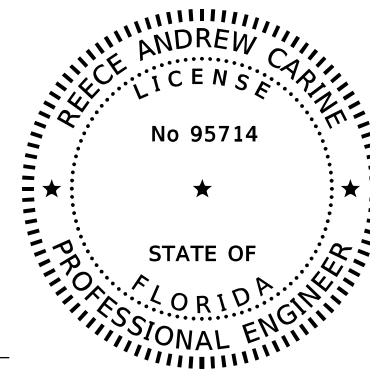

THIS ITEM HAS BEEN DIGITALLY
SIGNED AND SEALED BY

ON THE DATE ADJACENT TO THE SEAL
PRINTED COPIES OF THIS DOCUMENT ARE
NOT CONSIDERED SIGNED AND SEALED
AND THE SIGNATURE MUST BE VERIFIED
ON ANY ELECTRONIC COPIES.

**90% SUBMITTAL
JUNE 2024**

**ROADWAY PLANS
ENGINEER OF RECORD:**

REECE A. CARINE, PE
P.E. LICENSE NUMBER 95714
JMT - JOHNSON, MIRMIRAN & THOMPSON
400 COLONIAL CENTER PKWY, SUITE 100
LAKE MARY, FL 32746
(407) 833-9898
400 COLONIAL CENTER PKWY, SUITE 100

COUNTY PROJECT MANAGER:
JORGE JIMENEZ

SURVEYOR:
JUDD FRENCH - NV5
6200 LEE VISTA BLVD, SUITE 400
ORLANDO, FL 32822
407.275.5120
(407) 833-9898

FISCAL YEAR	SHEET NO.
24	1

ITEM No.	DESCRIPTION	UNIT	QUANT
ROADWAY			
0101 1	MOBILIZATION	LS	1
0102 1	MAINTENANCE OF TRAFFIC	LS	1
0104 12	STAKED TURBIDITY BARRIER	LF	1675
0110 1 1	CLEARING AND GRUBBING	AC	1.32
0110 4 10	REMOVAL OF EXISTING CONCRETE	SY	36
0120 1	REGULAR EXCAVATION	CY	551
0120 6	EMBANKMENT	CY	1061
0160 4	TYPE B STABILIZATION	SY	2744
285706	OPTIONAL BASE, BASE GROUP 06	SY	1894
0334 1 12	SUPERPAVE ASPHALTIC CONC, TRAFFIC B	TN	351
0337 7 80	ASPHALT CONCRETE FRICTION COURSE, TRAFFIC B, FC-9.5, PG 76-22	TN	351
0430 175 136	PIPE CULVERT, OPTIONAL MATERIAL, ROUND, 36"S/CD	LF	193
430536230	STRAIGHT CONCRETE ENDWALLS, 36", DOUBLE, 45 DEGREES, ROUND	EA	2
0430 982 138	MITERED END SECTION, OPTIONAL ROUND, 36" CD	EA	4
0570 1 2	PERFORMANCE TURF, SOD	SY	4650
SIGNING AND PAVEMENT MARKINGS			
0700 1 50	SINGLE POST SIGN, RELOCATE	EA	2
0700 1111	SINGLE COLUMN GROUND SIGN ASSEMBLY, F&I GROUND MOUNT, LESS THAN 12 SF	EA	2
0700 1600	SINGLE COLUMN GROUND SIGN ASSEMBLY, REMOVE	EA	5
0700 2600	MULTI-COLUMN GROUND SIGN ASSEMBLY, REMOVE	EA	1
0710 90	PAINTED PAVEMENT MARKINGS, FINAL SURFACE	LS	1
0711 11125	THERMOPLASTIC, STANDARD, WHITE, SOLID, 24" FOR STOP LINE AND CROSSWALK	LF	30
0711 16101	THERMOPLASTIC, STANDARD-OTHER SURFACES, WHITE, SOLID, 6"	GM	0.20
0711 16201	THERMOPLASTIC, STANDARD-OTHER SURFACES, YELLOW, SOLID, 6"	GM	0.20

6/12/2024 11:20:32 AM rcarine c:\pwworking\jmt\0764413\SUM0R001.dgn

REVISIONS				PROFESSIONAL TYPE	SEMINOLE COUNTY PUBLIC WORKS DEPARTMENT		<i>SUMMARY OF PAY ITEMS</i>	SHEET NO.
DATE	DESCRIPTION	DATE	DESCRIPTION		ROAD IDENTIFICATION	COUNTY CIP NO.		
				REECE CARINE, PE LICENSE NUMBER: 95714 JMT - JOHNSON, MIRMIRAN, & THOMPSON 400 COLONIAL CENTER PRKY, SUITE 100 LAKE MARY, FL 32746	OLD MIMS RD.	02307093		2

THE OFFICIAL RECORD OF THIS SHEET IS THE ELECTRONIC FILE DIGITALLY SIGNED AND SEALED UNDER RULE 61G15-23.004, F.A.C.

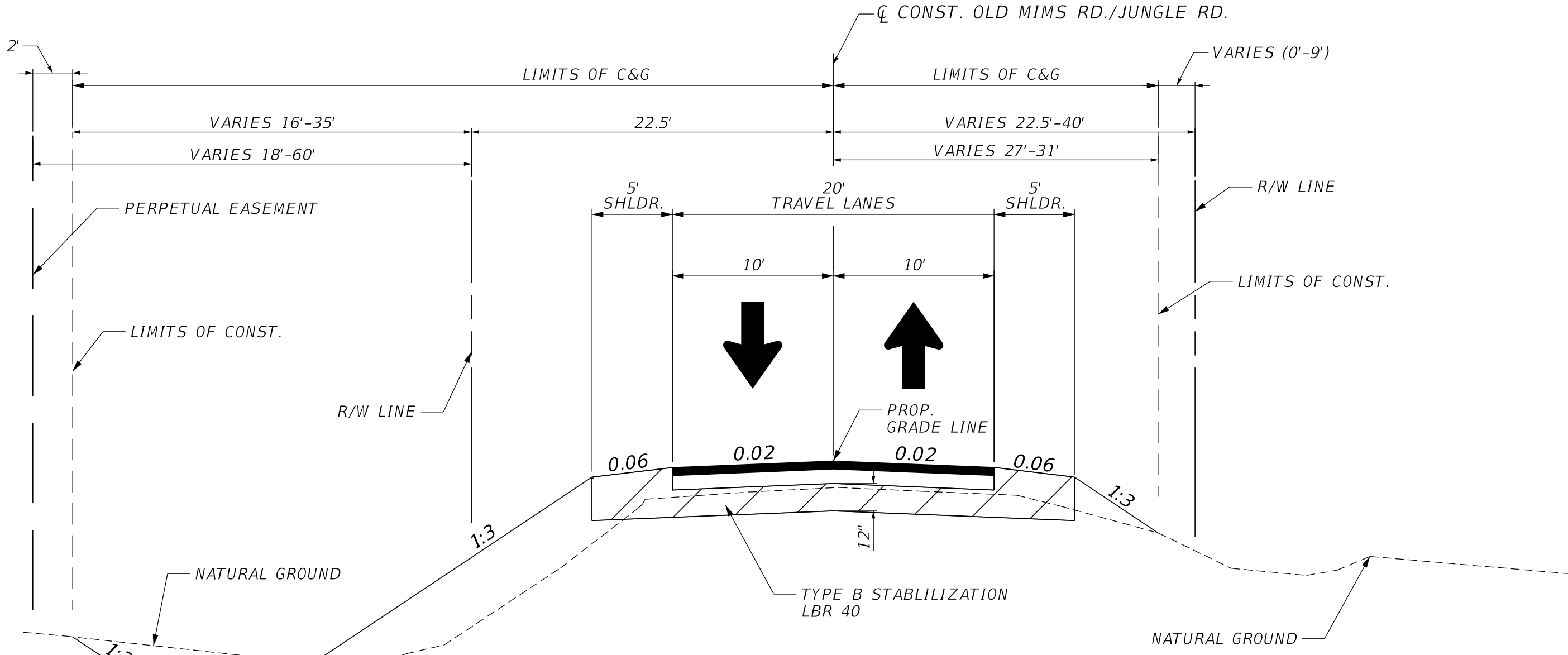

TYPICAL SECTION
OLD MIMS ROAD/JUNGLE ROAD
STA. 10+00.00 TO STA. 15+52.66
STA. 100+00.00 TO STA. 103+29.72

MAINLINE PAVEMENT DESIGN
OPTIONAL BASE GROUP 6
TYPE SP STRUCTURAL COURSE (TRAFFIC B) (1")
FRICTION COURSE FC-9.5 (TRAFFIC B) (1")

6/12/2024 2:23:12 PM rcarine
 c:\pwworking\jmt\0764413\TYP5RD01.dgn

REVISIONS				PROFESSIONAL TYPE		SEMINOLE COUNTY PUBLIC WORKS DEPARTMENT		SHEET NO.
DATE	DESCRIPTION	DATE	DESCRIPTION	ROAD IDENTIFICATION		COUNTY CIP NO.		
				REECE CARINE, PE LICENSE NUMBER: 95714 JMT - JOHNSON, MIRMIRAN, & THOMPSON 400 COLONIAL CENTER PRKY, SUITE 100 LAKE MARY, FL 32746	OLD MIMS RD.	02307093	3	
TYPICAL SECTIONS								

THE OFFICIAL RECORD OF THIS SHEET IS THE ELECTRONIC FILE DIGITALLY SIGNED AND SEALED UNDER RULE 61G15-23.004, F.A.C.

GENERAL NOTES

1. GRADES SHOWN ARE FINISHED GRADES.
 2. B.M. DATUM IS NORTH AMERICAN VERTICAL DATUM OF 1988. (NADV88)
 3. EXISTING DRAINAGE STRUCTURES WITHIN CONSTRUCTION LIMITS SHALL REMAIN UNLESS OTHERWISE NOTED.
 4. IT IS THE RESPONSIBILITY OF THE CONTRACTOR TO COMPLY WITH THE CURRENT STATE OF FLORIDA UNDERGROUND FACILITY DAMAGE PREVENTION AND SAFETY ACT AND/OR RELATED STATE LAW. THE FOLLOWING INFORMATION IS BEING PROVIDED BY SEMINOLE COUNTY IN AN EFFORT TO ASSIST THE CONTRACTOR BY LISTING UTILITIES THAT MAY PROVIDE SERVICE IN THE APPROXIMATE AREA OF PROPOSED CONSTRUCTION. THE CONTRACTOR SHOULD ASSUME OTHER UTILITIES THAT ARE NOT LISTED MAY PROVIDE SERVICE IN THE APPROXIMATE AREA OF PROPOSED CONSTRUCTION.
- | | | |
|----------------------------------|---------------------|----------------|
| UTILITY AGENCY/OWNER | CONTACT | PHONE |
| AT&T DISTRIBUTION | DINO FARRUGGIO | (561) 683-2729 |
| CHARTER COMMUNICATIONS | USIC DISPACH OFFICE | (800) 778-9140 |
| FLORIDA POWER & LIGHT - SEMINOLE | USIC DISPACH OFFICE | (800) 778-9140 |
5. ALL SURVEY CORNERS INDICATED ON THE PLANS SHALL BE REFERENCED AND CERTIFIED BY A REGISTERED PROFESSIONAL LAND SURVEYOR PRIOR TO COMMENCEMENT OF CONSTRUCTION. ALL CORNERS DESTROYED OR OBLITERATED BY CONSTRUCTION SHALL BE RESET AND SO CERTIFIED BY THE LAND SURVEYOR PRIOR TO COMPLETION OF THE PROJECT. CERTIFIED SKETCHES SHALL BE SUBMITTED TO: SEMINOLE COUNTY ROADS-STORMWATER DIVISION, SURVEY SECTION.
 6. NO VIBRATORY COMPACTION SHALL BE USED ON THE PROJECT, INCLUDING ON EARTHWORK OR RECONSTRUCTION OUTSIDE THE ROADWAY SURFACE PAVING LIMITS.
 7. ANY PUBLIC LAND CORNER WITHIN THE LIMITS OF CONSTRUCTION IS TO BE PROTECTED. IF A CORNER MONUMENT IS IN DANGER OF BEING DESTROYED AND HAS NOT BEEN PROPERLY REFERENCED, THE CONTRACTOR SHOULD NOTIFY THE COUNTY LOCATION SURVEY WITHOUT DELAY BY TELEPHONE.
 8. ALL MATERIALS, CONSTRUCTION, INSPECTIONS, AND TESTS SHALL, AS A MINIMUM, CONFORM TO FDOT STANDARD SPECIFICATIONS, AND SUPPLEMENTS THERETO, AND TO SPECIAL PROVISIONS FOR THIS PROJECT.
 9. ALL SHOP DRAWING MUST BE APPROVED BY THE ENGINEER OF RECORD (E.O.R.) PRIOR TO FABRICATION.
 10. PERMANENT TURNOUTS AND DRIVEWAY CONNECTIONS TO PRIVATE PROPERTY THAT LIE OUTSIDE THE LIMITS OF RIGHT-OF-WAY AND WHERE ACCESS RIGHTS HAVE NOT BEEN ACQUIRED SHALL BE CONSTRUCTED IN ACCORDANCE WITH THE TURNOUT DETAILS AND STATE STANDARD SPECIFICATIONS REFERENCED ON THE KEY SHEET OF THESE PLANS. THE COUNTY OR THE COUNTY'S CONTRACTOR SHALL NOT ISOLATE ADJACENT AND/OR REMAINDER PROPERTY UNLESS ACCESS RIGHTS ARE ACQUIRED. ACCESS SHALL BE PROVIDED TO SUCH PROPERTY WHENEVER CONSTRUCTION INTERFERES WITH THE EXISTING MEANS OF ACCESS.
 11. ALL PRIVATE AND PUBLIC PROPERTY AFFECTED BY THE CONSTRUCTION WORK SHALL BE RESTORED TO A CONDITION EQUAL TO OR BETTER THAN THE EXISTING PRE-CONSTRUCTION CONDITION, UNLESS SPECIFICALLY EXEMPTED BY THE PLANS, COST TO BE INCIDENTAL TO OTHER CONSTRUCTION AND NO EXTRA COMPENSATION TO BE ALLOWED.
 12. CONSTRUCTION SHALL INCLUDE REPLACING WITH MATCHING MATERIALS ALL SOD, DRIVEWAYS, WALKS, CURBS, ETC. THAT ARE DAMAGED OR REMOVED DUE TO CONSTRUCTION AND WORK SHALL BE COORDINATED WITH PROPERTY OWNERS.
 13. ANY DRAINAGE PROBLEMS, CREATED BY CONSTRUCTION OR EXISTING BEFORE CONSTRUCTION, THAT ARE NOT ALLEVIATED SHOULD BE BROUGHT TO THE ATTENTION OF THE SEMINOLE COUNTY PUBLIC WORKS PROJECT MANAGER.
 14. ANY GRASSED AREA OUTSIDE THE IMMEDIATE CONSTRUCTION AREA DISTURBED BY THE CONTRACTOR WILL BE SODDED AT THE CONTRACTOR'S EXPENSE.
 15. ONE WEEK PRIOR TO CONSTRUCTION THE CONTRACTOR IS TO OBTAIN A "R/W UTILIZATION PERMIT" FROM SEMINOLE COUNTY PUBLIC WORKS, ENGINEERING DIVISION, 100 E. 1ST STREET, SANFORD, FL 32771, TELEPHONE 407-665-5674. PERMIT FEE WILL BE WAIVED.
 16. IRRIGATION LINES DAMAGED DURING CONSTRUCTION ARE TO BE CAPPED IMMEDIATELY AND REPORTED TO THE SEMINOLE COUNTY PUBLIC WORKS INSPECTOR. IT IS THE RESPONSIBILITY OF THE CONTRACTOR TO REPAIR AND/OR REPLACE THE DAMAGED IRRIGATION COMPONENTS TO PRE-CONSTRUCTION CONDITION AT CONTRACTOR'S EXPENSE PRIOR TO COMPLETION OF THE PROJECT.
 17. CUT AND FILL QUANTITIES PULLED FROM THE 3D MODEL.

EROSION CONTROL NOTES

1. PROVIDE EROSION AND SEDIMENTATION MEASURES CONSISTING OF STAKED SILT FENCES AND ADDITIONAL MEASURES AS NECESSARY, UTILIZING INDUSTRY STANDARD BEST MANAGEMENT PRACTICES AND FOLLOWING REQUIREMENTS BELOW, AVOID ADVERSE IMPACTS TO JURISDICTIONAL AREAS (WETLANDS, WATER BODIES, AND UPLAND BUFFERS) AND OFF SITE LANDS AND WATER BODIES, MAINTAIN THESE MEASURES DAILY UNTIL CONSTRUCTION ACCEPTANCE BY SEMINOLE COUNTY AND THEN REMOVE AND LEGALLY DISPOSE OF SAID MEASURES.
2. NO DISCHARGE OF CONTAMINANTS INTO ADJACENT WETLANDS, WATER BODIES, OR UPLAND BUFFERS WILL BE PERMITTED AT ANY TIME.
3. DAMAGE TO WETLANDS AND/OR UPLAND BUFFERS ADJACENT TO CONSTRUCTION AREAS SHALL BE PREVENTED BY DELINEATING THE LIMITS OF CONSTRUCTION, AND INSTALLING SEDIMENT BARRIERS PRIOR TO THE COMMENCEMENT OF CONSTRUCTION ACTIVITIES, THEREBY RETAINING SEDIMENT WITHIN THE CONSTRUCTION AREA. CONTRACTOR WILL BE REQUIRED TO ADEQUATELY MAINTAIN THESE PROTECTION MEASURES AT ALL TIMES.
4. EROSION CONTROL AND DUST CONTROL SHALL BE MAINTAINED WITHIN CONSTRUCTION AREAS BY QUICKLY STABILIZING DISTURBED AREAS TO PREVENT THE RELEASE OF SEDIMENT. THIS SHALL BE ACCOMPLISHED USING GRASS COVER, TURBIDITY FENCES, PERIODIC WATERING, AND OTHER BEST MANAGEMENT PRACTICES WHICH ARE ACCEPTABLE TO THE SEMINOLE COUNTY ENGINEERING INSPECTOR AND REGULATORY AGENCIES.
5. TURBIDITY BARRIERS SHALL BE USED TO PREVENT RELEASE OF SEDIMENT AND/OR TURBID WATER INTO SURROUNDING WATERS. THESE SEDIMENT AND TURBIDITY BARRIERS SHALL BE MAINTAINED THROUGHOUT THE CONSTRUCTION PERIOD.
6. DURING CONSTRUCTION THE CONTRACTOR SHALL MODIFY OR RELOCATE THE SILT FENCE (WITH SEMINOLE COUNTY'S PRIOR APPROVAL) TO ALLOW FOR ITS ACCESS AND TO COMPLETE CONSTRUCTION. IT IS THE CONTRACTOR'S RESPONSIBILITY TO MAINTAIN ADEQUATE EROSION CONTROL AT ALL TIMES.
7. ALL EROSION PREVENTION AND CONTROL MEASURES MUST BE INSPECTED AND APPROVED BY THE COUNTY COMPLIANCE PERSONNEL AS REQUIRED, PRIOR TO ANY CONSTRUCTION ACTIVITIES. REMOVAL OF THESE SAME EROSION CONTROLS AND PREVENTION MEASURES MAY BE DONE ONLY AFTER AUTHORIZATION BY COUNTY PERSONNEL IS OBTAINED.
8. ALL SURFACE WATER DISCHARGE FROM SITE, INCLUDING DE-WATERING DISCHARGE, SHALL MEET CURRENT STATE WATER QUALITY STANDARDS PRIOR TO REACHING ANY WATERS OF THE STATE INCLUDING WETLANDS.
9. ALL STORM DRAINAGE INLETS AND PIPES SHALL BE PROTECTED FROM SILT, SAND AND DEBRIS DURING CONSTRUCTION. ANY ACCUMULATION WITHIN THE STORM DRAINAGE PIPE SYSTEM SHALL BE REMOVED WITHOUT PUMPING OR FLUSHING, STORM DRAINAGE SYSTEM SHALL BE CLEANED AND FREE OF DEBRIS PRIOR TO ENGINEER'S/INSPECTOR'S ACCEPTANCE.

TEMPORARY TRAFFIC CONTROL NOTES

1. VEHICULAR AND PEDESTRIAN TRAFFIC SHALL BE MAINTAINED IN ACCORDANCE WITH FDOT STANDARD PLANS, INDEX 102-600. THE STANDARD SPECIFICATIONS FOR ROADS AND BRIDGE CONSTRUCTION AND THE MANUAL ON UNIFORM TRAFFIC CONTROL DEVICES (MUTCD) AS A MINIMUM.
2. LANE CLOSURES SHALL BE PERMITTED ONLY DURING ACTIVE WORK PERIODS.
3. PORTABLE-CHANGEABLE MESSAGE SIGNS (PCMS) SHALL BE PROVIDED DURING, AND IN ADVANCE OF ALL LANE CLOSURES. TWO PCMS, MINIMUM, SHALL BE PROVIDED FOR EACH LANE CLOSURE FROM SEVEN DAYS PRIOR TO CLOSURE THRU END OF CLOSURE.
4. SEMINOLE COUNTY IS ADMINISTERING THE CONSTRUCTION OF THIS PROJECT. IT IS THE COUNTY'S POLICY TO PLACE THE RESPONSIBILITY FOR MAINTENANCE OF TRAFFIC DURING CONSTRUCTION ON THE CONTRACTOR. THE CONTRACTOR WILL BE REQUIRED TO SUBMIT A TRAFFIC CONTROL PLAN SIGNED AND SEALED BY A STATE OF FLORIDA REGISTERED PROFESSIONAL ENGINEER TO THE COUNTY PRIOR TO BEGINNING THE PROJECT. THE APPLICATION AND REFERENCE OF SPECIFIC FDOT STANDARD PLANS INDICES IS ACCEPTABLE.

6/12/2024 10:31:57 AM rcarine c:\pwworking\jmt\40764413\GMMTRD01.dgn

REVISIONS				PROFESSIONAL TYPE	SEMINOLE COUNTY PUBLIC WORKS DEPARTMENT		GENERAL NOTES	SHEET NO.
DATE	DESCRIPTION	DATE	DESCRIPTION	REECE CARINE, PE LICENSE NUMBER: 95714 JMT - JOHNSON, MIRMIRAN, & THOMPSON 400 COLONIAL CENTER PRKY, SUITE 100 LAKE MARY, FL 32746	ROAD IDENTIFICATION	COUNTY CIP NO.		4
						OLD MIMS RD.		

THE OFFICIAL RECORD OF THIS SHEET IS THE ELECTRONIC FILE DIGITALLY SIGNED AND SEALED UNDER RULE 61G15-23.004, F.A.C.

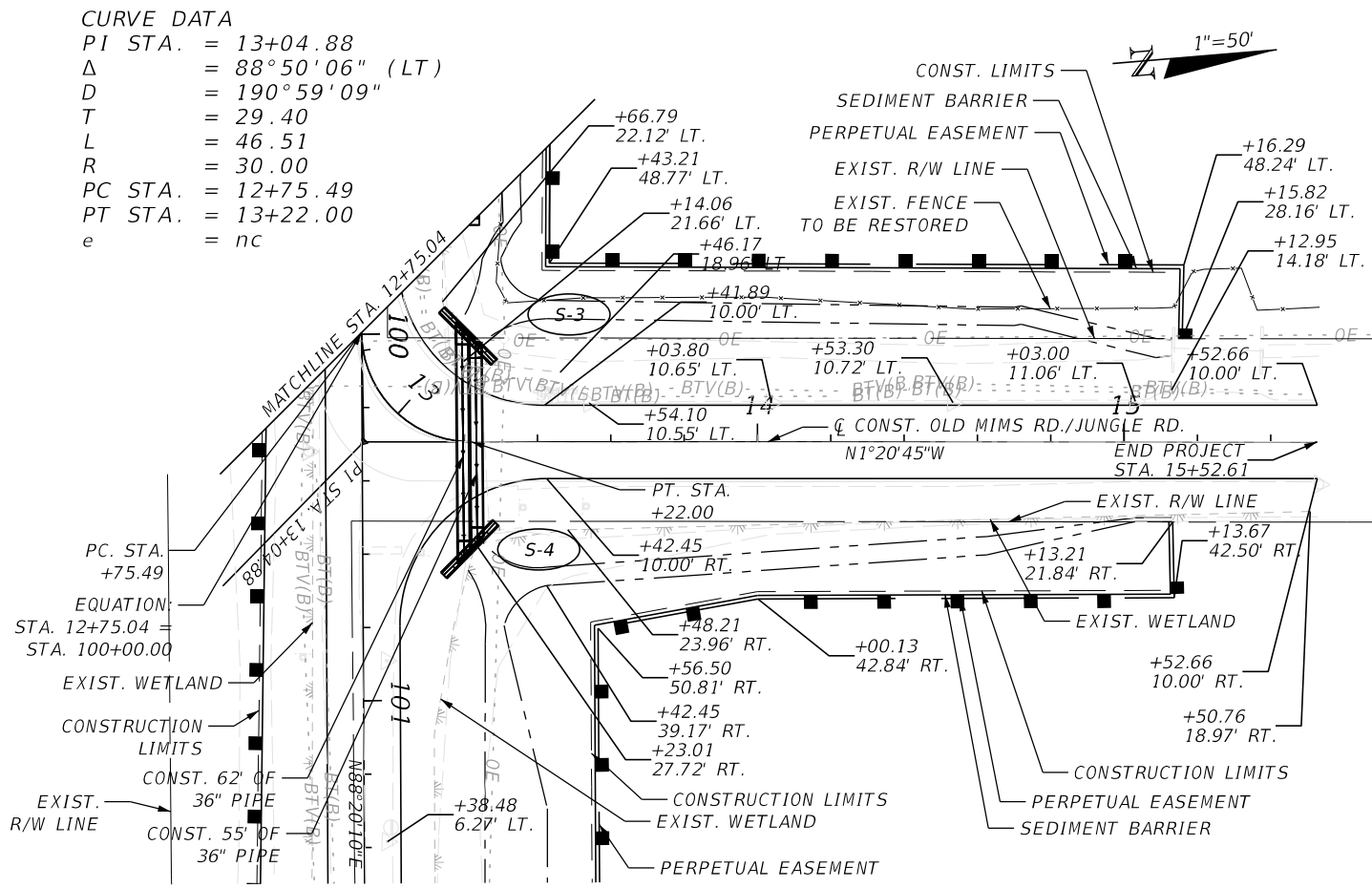
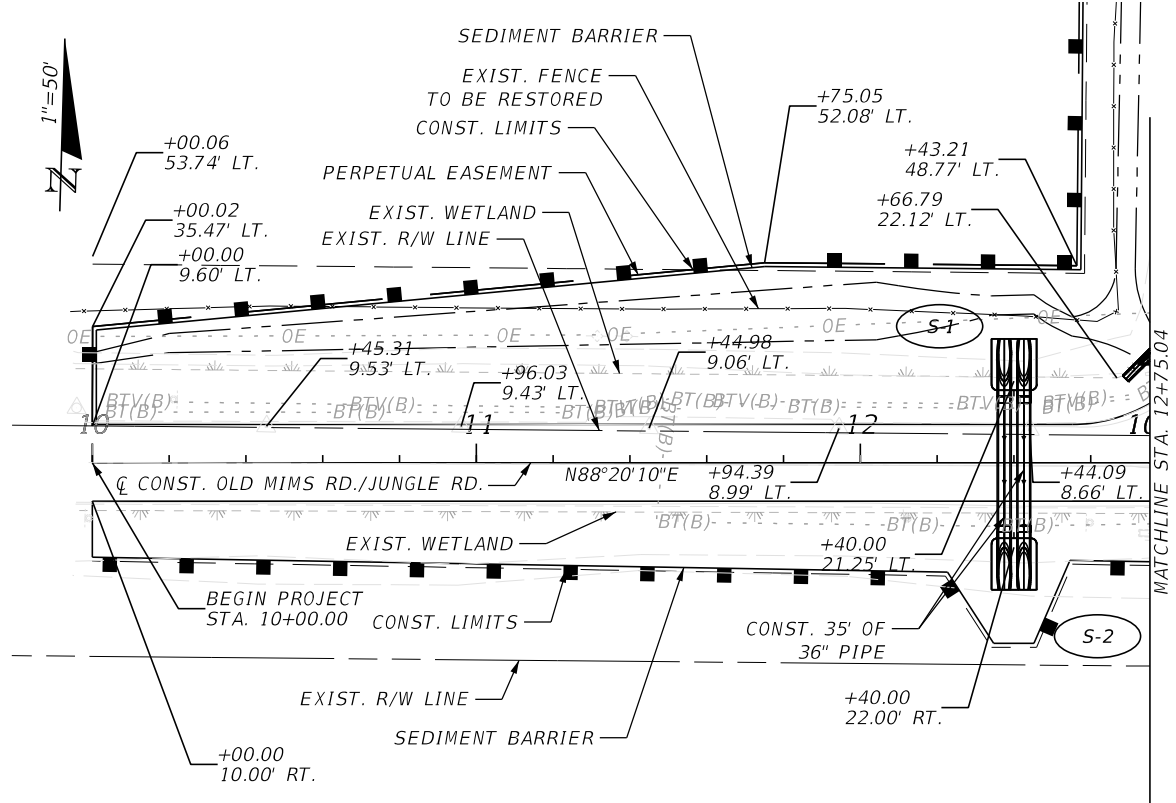

CURVE DATA
 PI STA. = 13+04.88
 Δ = 88°50'06" (LT)
 D = 190°59'09"
 T = 29.40
 L = 46.51
 R = 30.00
 PC STA. = 12+75.49
 PT STA. = 13+22.00
 e = nc

1"=50'

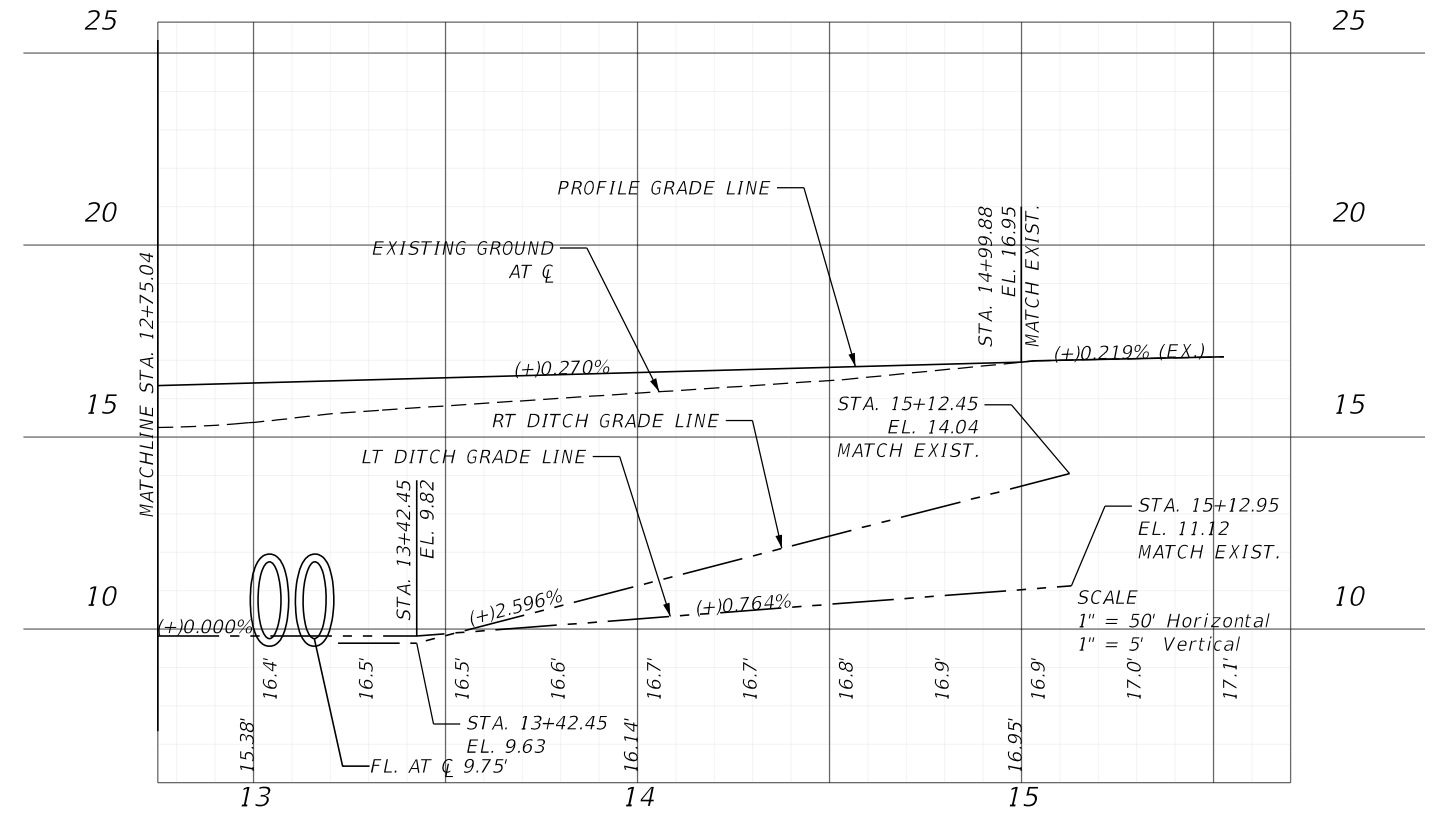
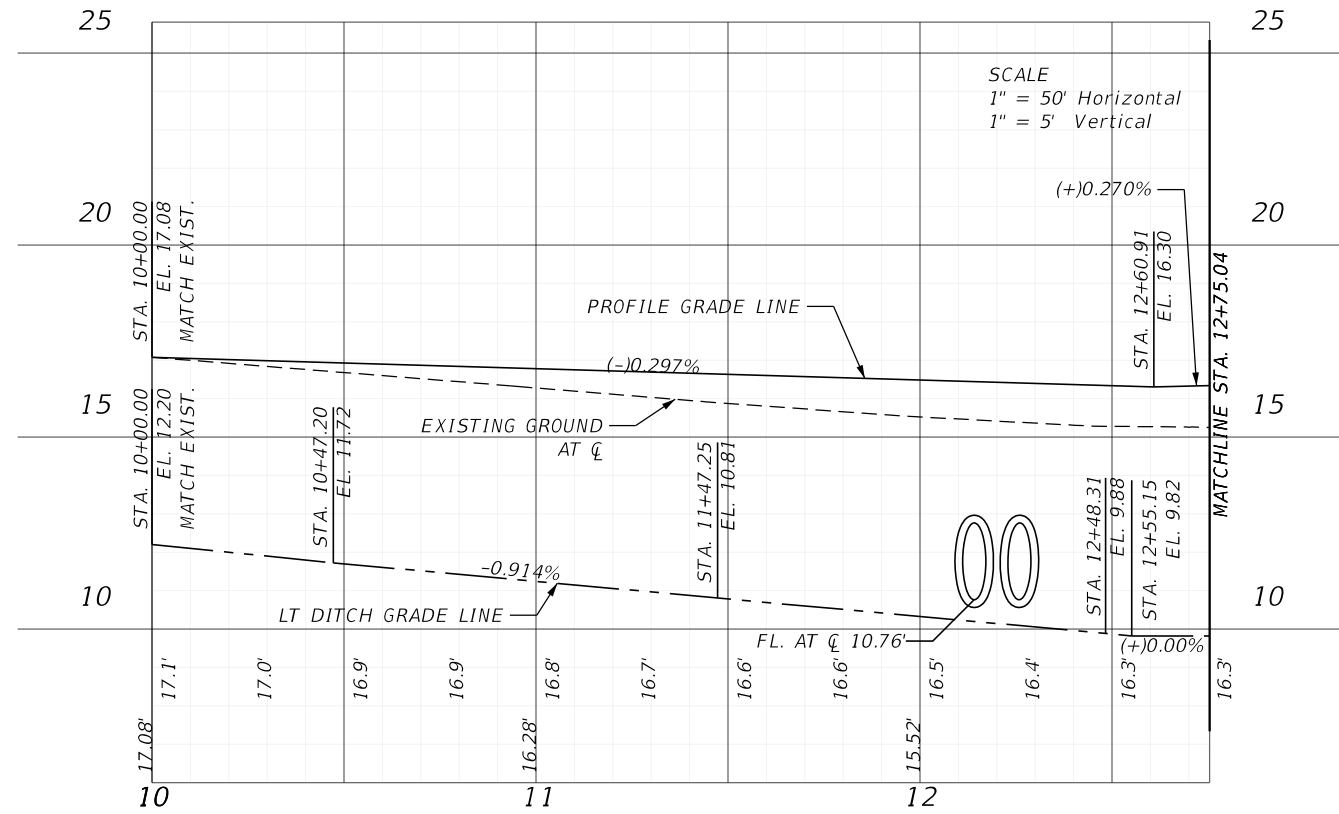

6/12/2024 2:37:17 PM rcarine c:\pwworking\jmt\20764413\PLAN\RD01.dgn

REVISIONS				PROFESSIONAL TYPE		SEMINOLE COUNTY PUBLIC WORKS DEPARTMENT		ROADWAY PLAN-PROFILE	SHEET NO. 5
DATE	DESCRIPTION	DATE	DESCRIPTION			ROAD IDENTIFICATION	COUNTY CIP NO.		
				REECE CARINE, PE LICENSE NUMBER: 95714 JMT - JOHNSON, MIRMIRAN, & THOMPSON 400 COLONIAL CENTER PRKY, SUITE 100 LAKE MARY, FL 32746		OLD MIMS RD.	02307093		

THE OFFICIAL RECORD OF THIS SHEET IS THE ELECTRONIC FILE DIGITALLY SIGNED AND SEALED UNDER RULE 61G15-23.004, F.A.C.

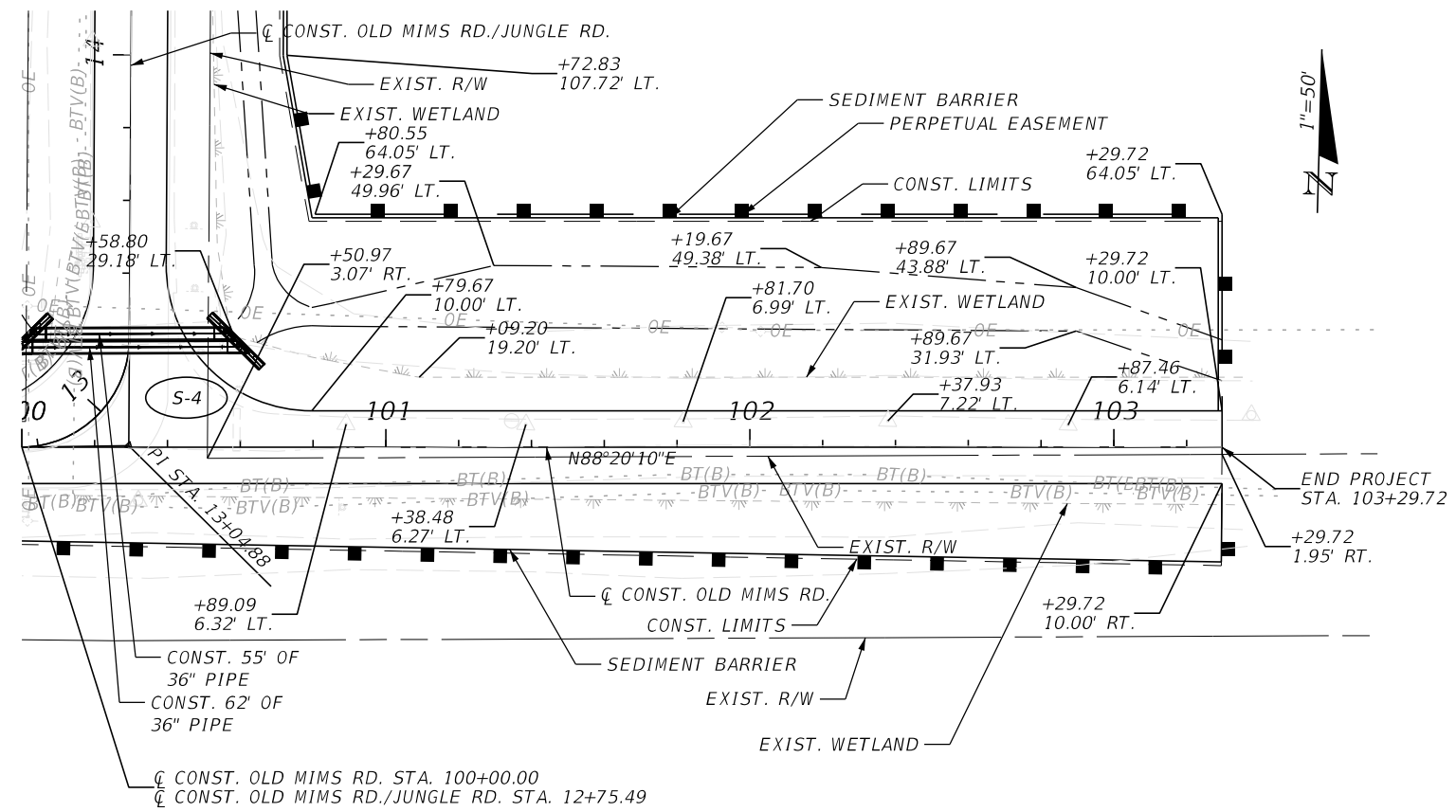

CURVE DATA

PI STA.	= 13+04.88
Δ	= 88° 50' 06" (LT)
D	= 190° 59' 09"
T	= 29.40
L	= 46.51
R	= 30.00
PC STA.	= 12+75.49
PT STA.	= 13+22.00
e	= nc

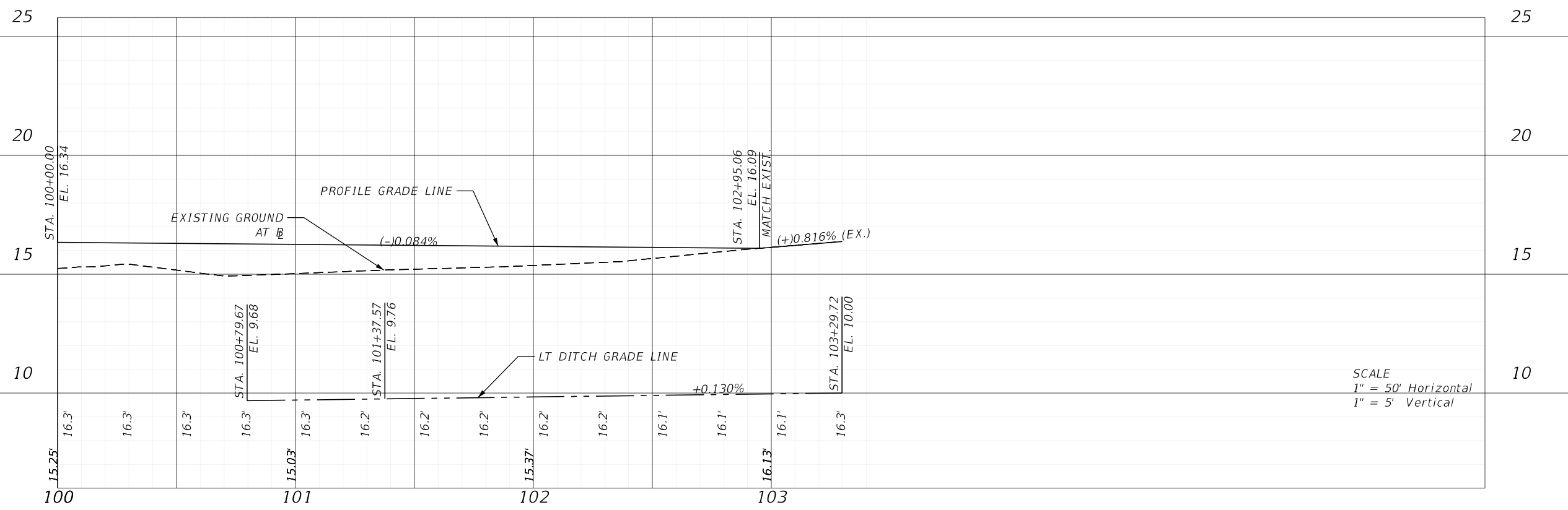

SCALE
1" = 50' Horizontal
1" = 5' Vertical

6/4/2024 1:44:28 PM rcarine c:\pwworking\jmt\0764413\PLAN\RD01.dgn

REVISIONS				PROFESSIONAL TYPE		SEMINOLE COUNTY PUBLIC WORKS DEPARTMENT		ROADWAY PLAN-PROFILE	SHEET NO.
DATE	DESCRIPTION	DATE	DESCRIPTION			ROAD IDENTIFICATION	COUNTY CIP NO.		
				REECE CARINE, PE LICENSE NUMBER: 95714 JMT - JOHNSON, MIRMIRAN, & THOMPSON 400 COLONIAL CENTER PRKY, SUITE 100 LAKE MARY, FL 32746		OLD MIMS RD.	02307093		6

THE OFFICIAL RECORD OF THIS SHEET IS THE ELECTRONIC FILE DIGITALLY SIGNED AND SEALED UNDER RULE 61G15-23.004, F.A.C.

5/28/2024 3:35:40 PM rcarine
 c:\pwworking\jmt\0764388\DR\SRD01.dgn

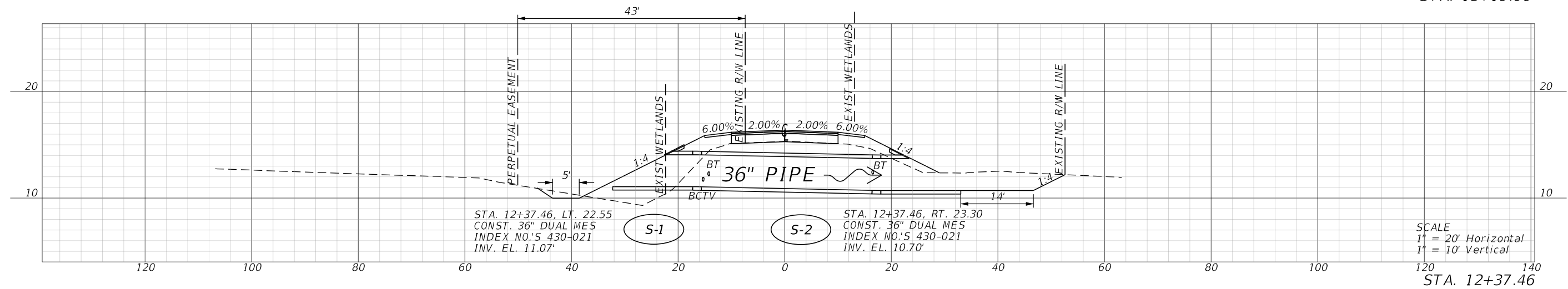
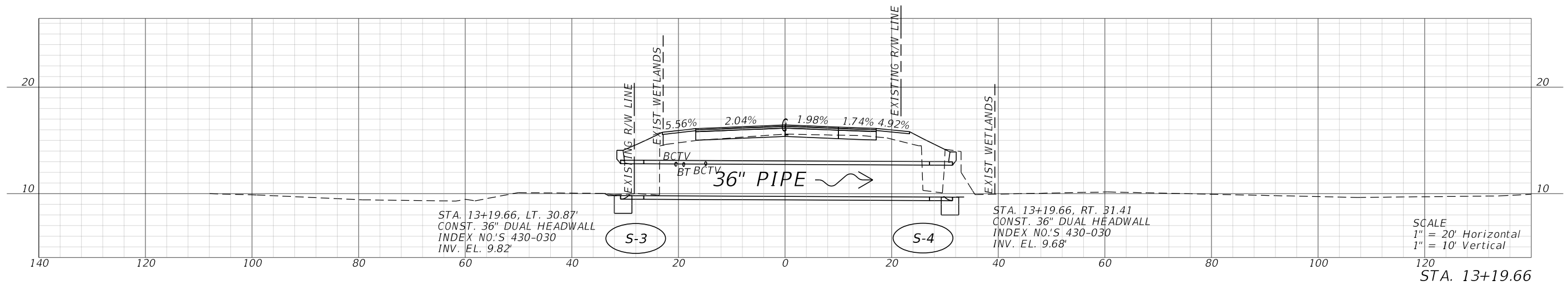

REVISIONS		PROFESSIONAL TYPE		SEMINOLE COUNTY PUBLIC WORKS DEPARTMENT		DRAINAGE CROSS SECTIONS	SHEET NO.
DATE	DESCRIPTION	DATE	DESCRIPTION	ROAD IDENTIFICATION	COUNTY CIP NO.		
				REECE CARINE, PE LICENSE NUMBER: 95714 JMT - JOHNSON, MIRMIRAN, & THOMPSON 400 COLONIAL CENTER PRKY, SUITE 100 LAKE MARY, FL 32746	OLD MIMS RD.		02307093

THE OFFICIAL RECORD OF THIS SHEET IS THE ELECTRONIC FILE DIGITALLY SIGNED AND SEALED UNDER RULE 61G15-23.004, F.A.C.

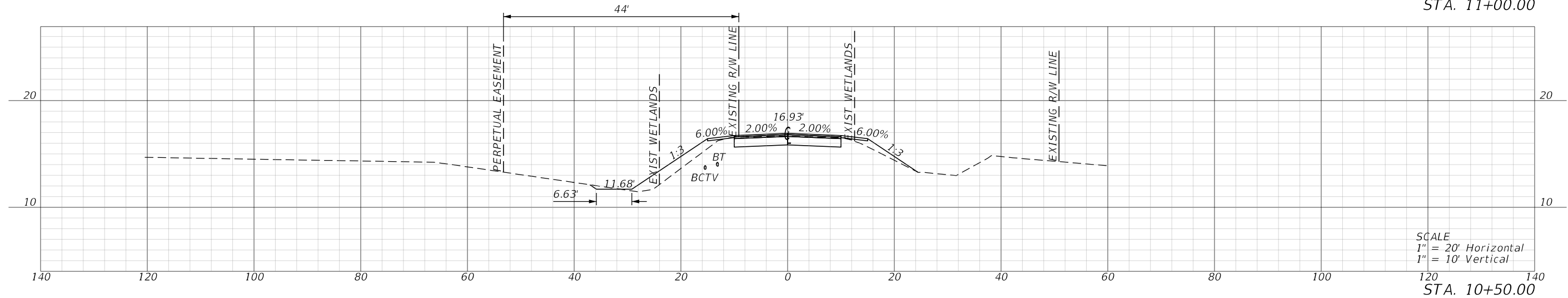
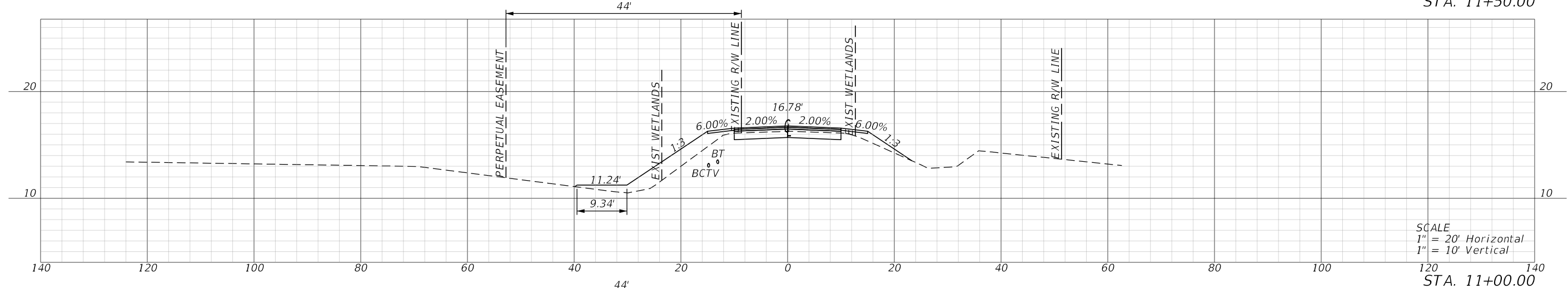
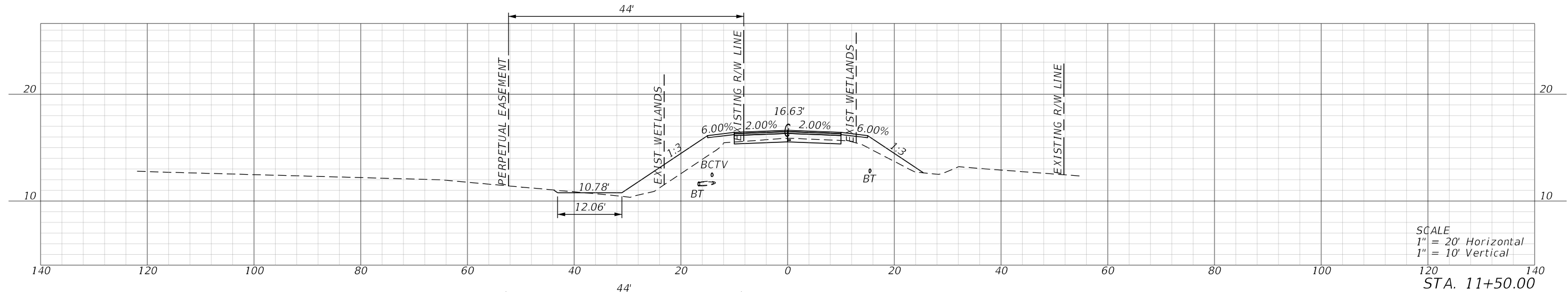

5/28/2024 3:40:15 PM rcarine c:\pwworking\jmt\0764413\RD\SRD01.dgn

REVISIONS		PROFESSIONAL TYPE		SEMINOLE COUNTY PUBLIC WORKS DEPARTMENT		CROSS SECTIONS	SHEET NO.
DATE	DESCRIPTION	DATE	DESCRIPTION	ROAD IDENTIFICATION	COUNTY CIP NO.		
				REECE CARINE, PE LICENSE NUMBER: 95714 JMT - JOHNSON, MIRMIRAN, & THOMPSON 400 COLONIAL CENTER PRKY, SUITE 100 LAKE MARY, FL 32746	OLD MIMS RD.		02307093

THE OFFICIAL RECORD OF THIS SHEET IS THE ELECTRONIC FILE DIGITALLY SIGNED AND SEALED UNDER RULE 61G15-23.004, F.A.C.

5/28/2024 3:40:55 PM rcarine
 c:\pwworking\jmt\0764413\RD\SRD01.dgn

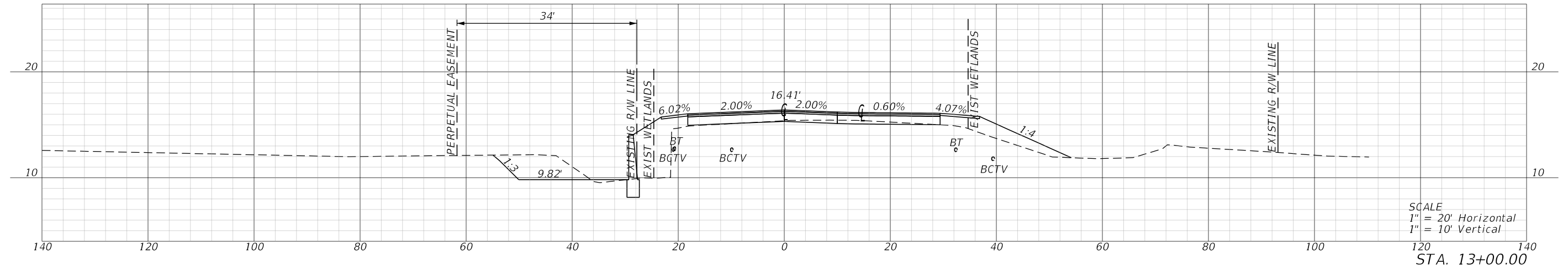

SCALE
 1" = 20' Horizontal
 1" = 10' Vertical
 STA. 13+00.00

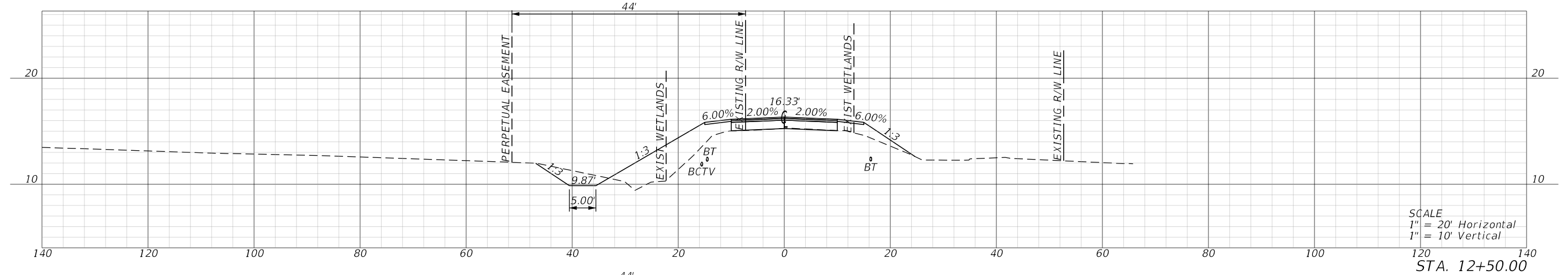

SCALE
 1" = 20' Horizontal
 1" = 10' Vertical
 STA. 12+50.00

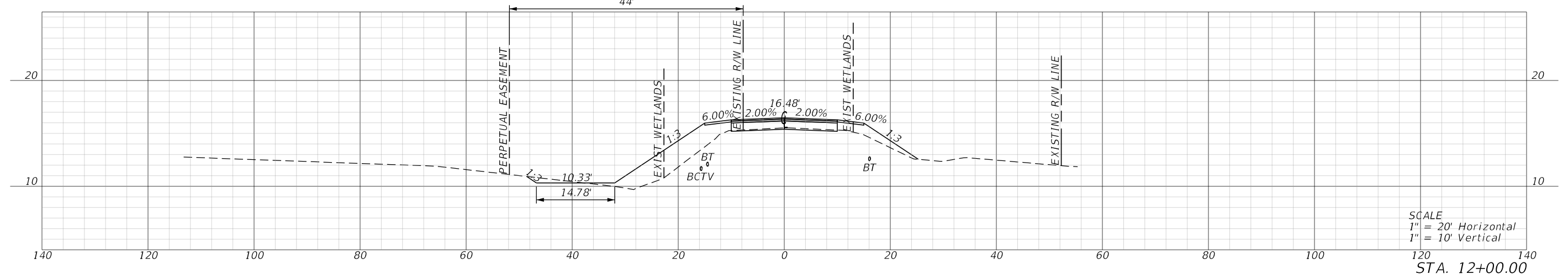

SCALE
 1" = 20' Horizontal
 1" = 10' Vertical
 STA. 12+00.00

REVISIONS				PROFESSIONAL TYPE		SEMINOLE COUNTY PUBLIC WORKS DEPARTMENT		CROSS SECTIONS	SHEET NO.
DATE	DESCRIPTION	DATE	DESCRIPTION			ROAD IDENTIFICATION	COUNTY CIP NO.		
				REECE CARINE, PE LICENSE NUMBER: 95714 JMT - JOHNSON, MIRMIRAN, & THOMPSON 400 COLONIAL CENTER PRKY, SUITE 100 LAKE MARY, FL 32746		OLD MIMS RD.	02307093		9

THE OFFICIAL RECORD OF THIS SHEET IS THE ELECTRONIC FILE DIGITALLY SIGNED AND SEALED UNDER RULE 61G15-23.004, F.A.C.

5/28/2024 3:43:51 PM rcarine
 c:\pwworking\jmt\0764413\RD\SRD01.dgn

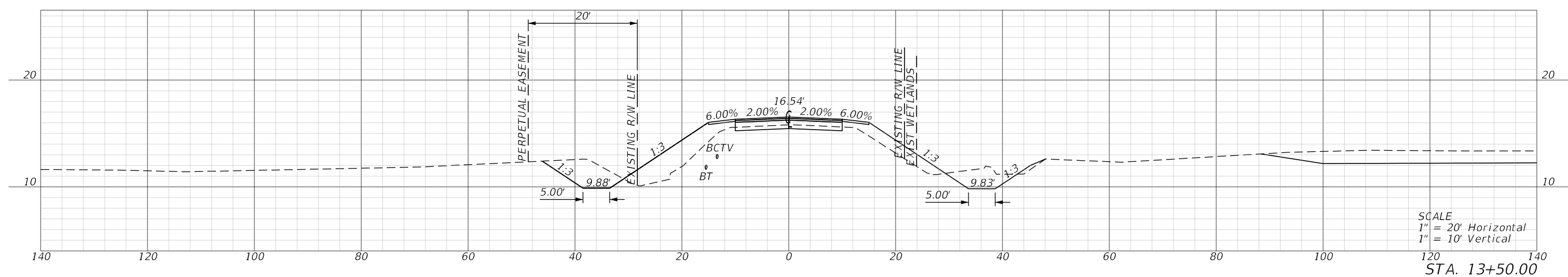
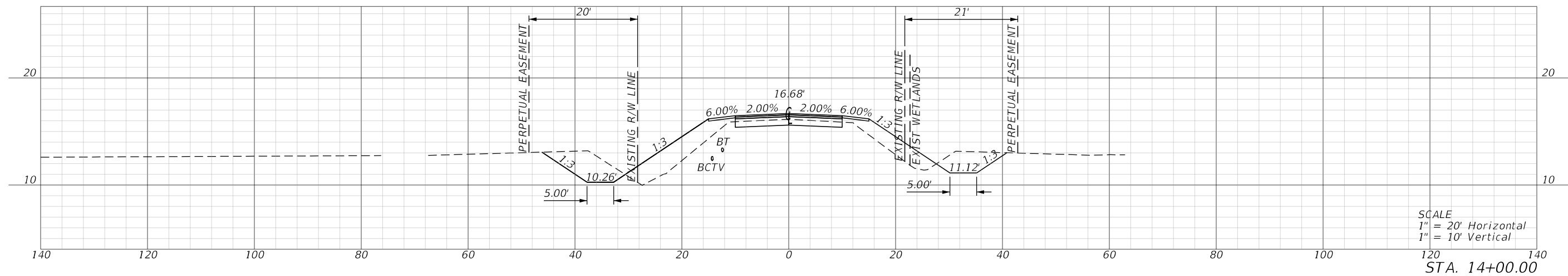
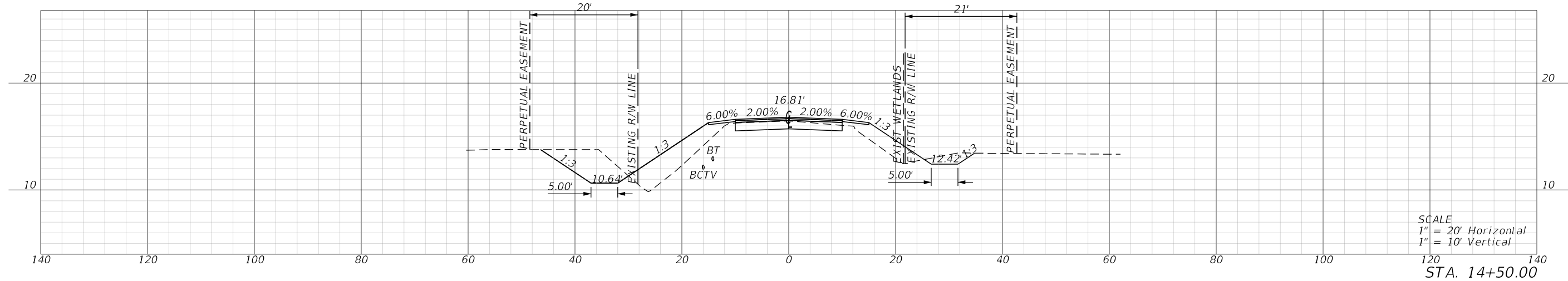

REVISIONS		PROFESSIONAL TYPE		SEMINOLE COUNTY PUBLIC WORKS DEPARTMENT		CROSS SECTIONS	SHEET NO.
DATE	DESCRIPTION	DATE	DESCRIPTION	ROAD IDENTIFICATION	COUNTY CIP NO.		
				REECE CARINE, PE LICENSE NUMBER: 95714 JMT - JOHNSON, MIRMIRAN, & THOMPSON 400 COLONIAL CENTER PRKY, SUITE 100 LAKE MARY, FL 32746	OLD MIMS RD.		02307093

THE OFFICIAL RECORD OF THIS SHEET IS THE ELECTRONIC FILE DIGITALLY SIGNED AND SEALED UNDER RULE 61G15-23.004, F.A.C.

6/3/2024 10:22:19 AM rcarine
 c:\pwworking\jmt\0764413\RD\SRD01.dgn

THE OFFICIAL RECORD OF THIS SHEET IS THE ELECTRONIC FILE DIGITALLY SIGNED AND SEALED UNDER RULE 61G15-23.004, F.A.C.

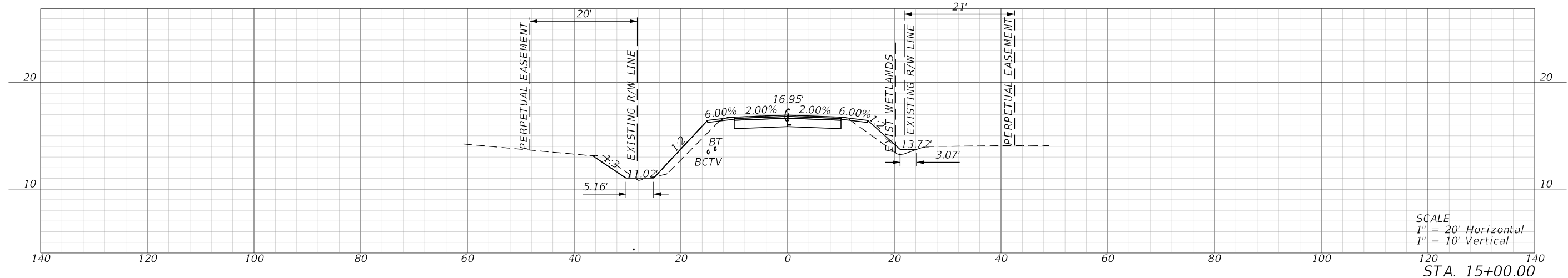
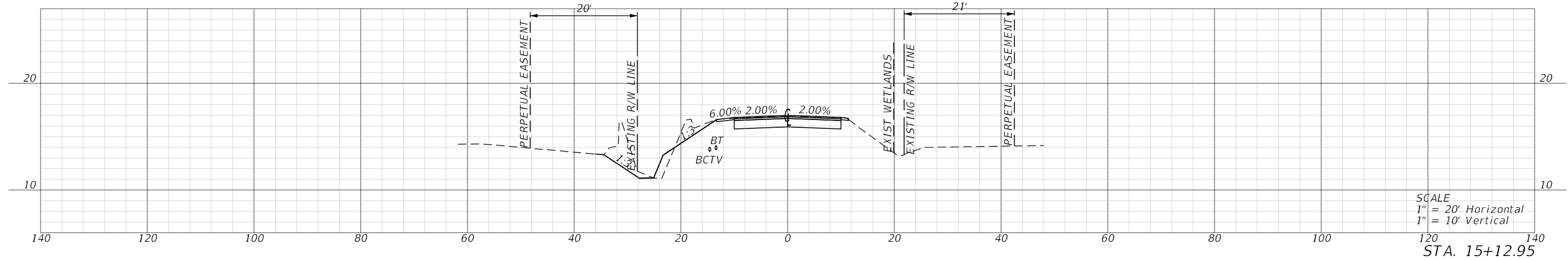
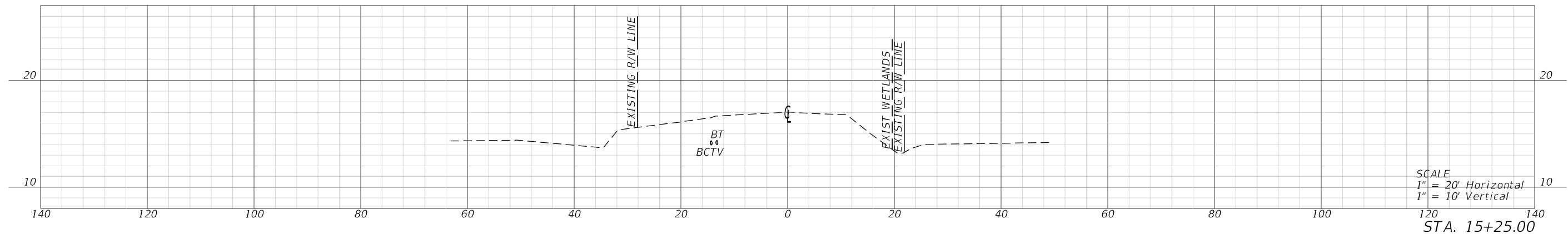

REVISIONS		PROFESSIONAL TYPE		SEMINOLE COUNTY PUBLIC WORKS DEPARTMENT		CROSS SECTIONS	SHEET NO.
DATE	DESCRIPTION	DATE	DESCRIPTION	ROAD IDENTIFICATION	COUNTY CIP NO.		
				REECE CARINE, PE LICENSE NUMBER: 95714 JMT - JOHNSON, MIRMIRAN, & THOMPSON 400 COLONIAL CENTER PRKY, SUITE 100 LAKE MARY, FL 32746	OLD MIMS RD.		02307093

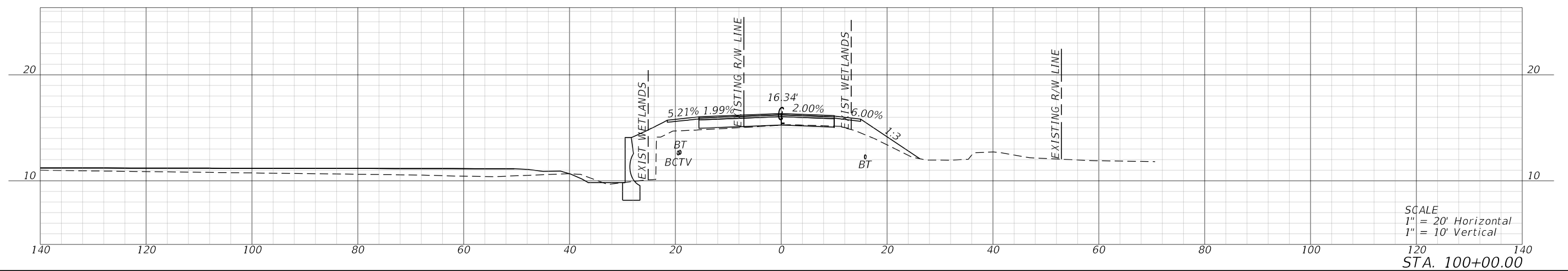
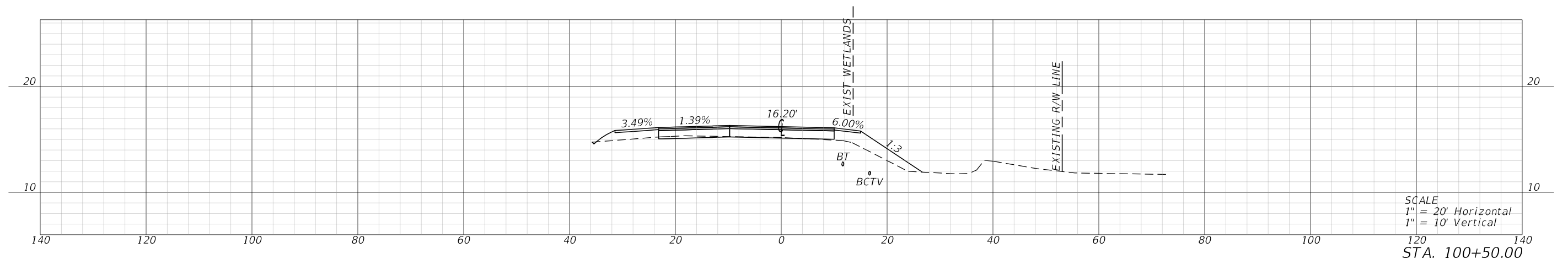
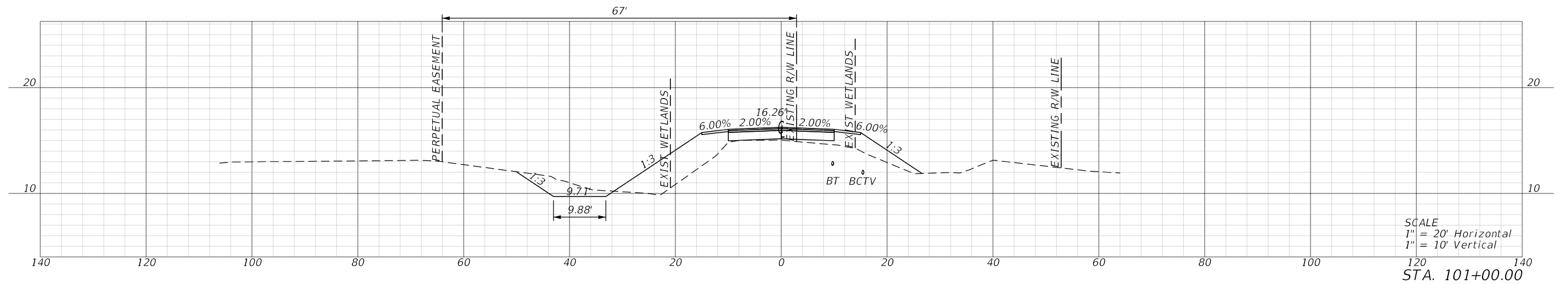

5/28/2024 3:45:24 PM rcarine
c:\pwworking\jmt\0764413\RD\SRD01.dgn

REVISIONS		PROFESSIONAL TYPE		SEMINOLE COUNTY PUBLIC WORKS DEPARTMENT		CROSS SECTIONS	SHEET NO. 12
DATE	DESCRIPTION	DATE	DESCRIPTION	ROAD IDENTIFICATION	COUNTY CIP NO.		
				OLD MIMS RD.	02307093		

REECE CARINE, PE
LICENSE NUMBER: 95714
JMT - JOHNSON, MIRMIRAN, & THOMPSON
400 COLONIAL CENTER PRKY, SUITE 100
LAKE MARY, FL 32746

THE OFFICIAL RECORD OF THIS SHEET IS THE ELECTRONIC FILE DIGITALLY SIGNED AND SEALED UNDER RULE 61G15-23.004, F.A.C.

5/28/2024 3:50:51 PM rcarine
 c:\pwworking\jmt\0764413\RD\SRD01.dgn

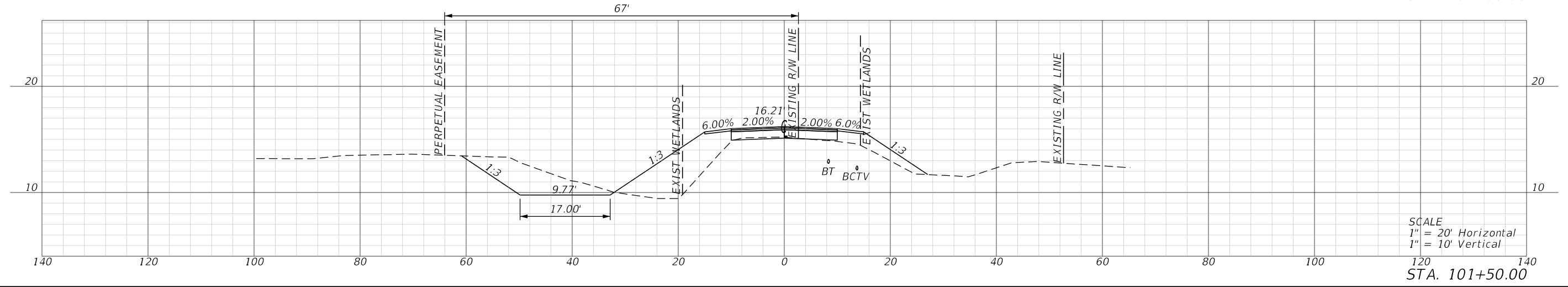
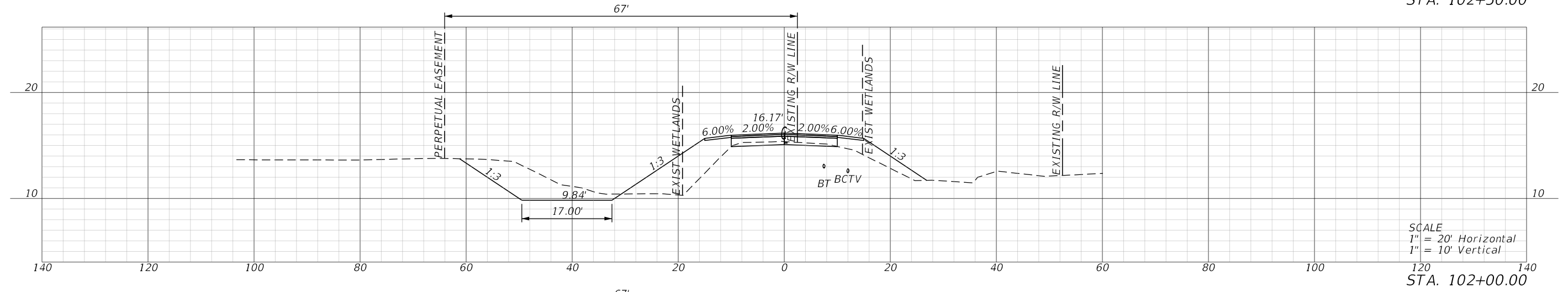
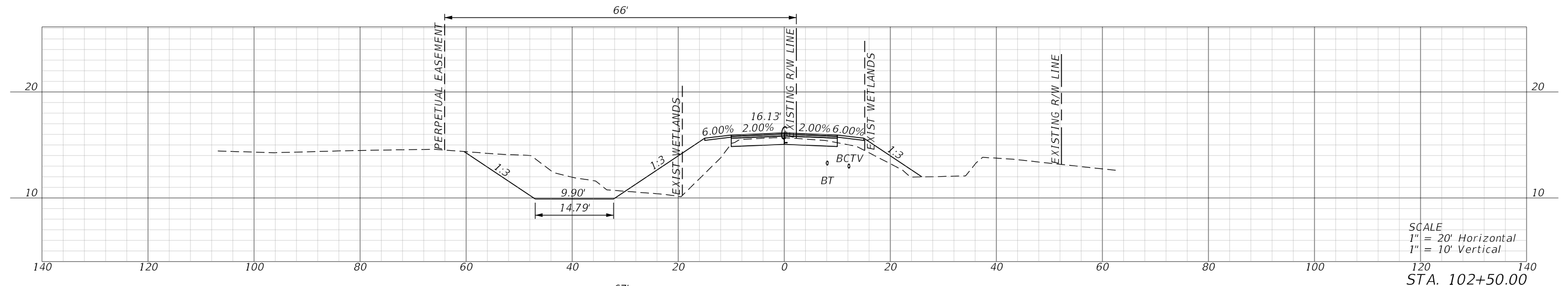

REVISIONS				PROFESSIONAL TYPE		SEMINOLE COUNTY PUBLIC WORKS DEPARTMENT		CROSS SECTIONS	SHEET NO.
DATE	DESCRIPTION	DATE	DESCRIPTION			ROAD IDENTIFICATION	COUNTY CIP NO.		
				REECE CARINE, PE LICENSE NUMBER: 95714 JMT - JOHNSON, MIRMIRAN, & THOMPSON 400 COLONIAL CENTER PRKY, SUITE 100 LAKE MARY, FL 32746		OLD MIMS RD.	02307093		13

THE OFFICIAL RECORD OF THIS SHEET IS THE ELECTRONIC FILE DIGITALLY SIGNED AND SEALED UNDER RULE 61G15-23.004, F.A.C.

5/28/2024 3:51:38 PM rcarine
 c:\pwworking\jmt\0764413\RD\SRD01.dgn

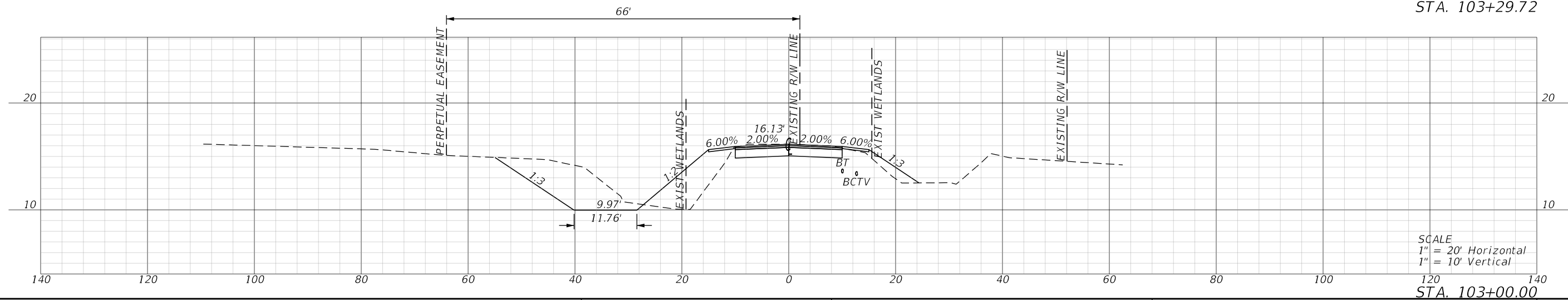
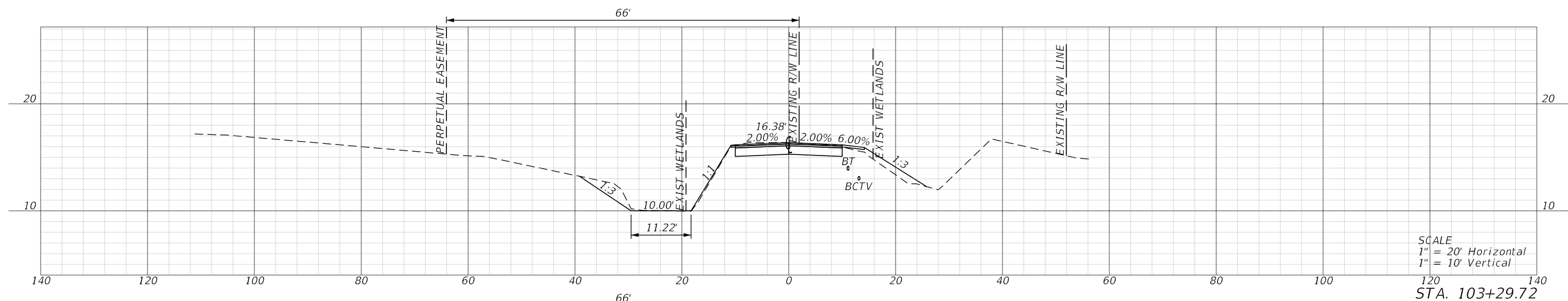

REVISIONS				PROFESSIONAL TYPE		SEMINOLE COUNTY PUBLIC WORKS DEPARTMENT		CROSS SECTIONS	SHEET NO.
DATE	DESCRIPTION	DATE	DESCRIPTION			ROAD IDENTIFICATION	COUNTY CIP NO.		14
				REECE CARINE, PE LICENSE NUMBER: 95714 JMT - JOHNSON, MIRMIRAN, & THOMPSON 400 COLONIAL CENTER PRKY, SUITE 100 LAKE MARY, FL 32746		OLD MIMS RD.	02307093		

THE OFFICIAL RECORD OF THIS SHEET IS THE ELECTRONIC FILE DIGITALLY SIGNED AND SEALED UNDER RULE 61G15-23.004, F.A.C.

EROSION CONTROL NOTES

1. THE CONTRACTOR SHALL EXECUTE ALL MEASURES NECESSARY TO LIMIT THE TRANSPORT OF SEDIMENTS OUTSIDE OF THE PROJECT TO THE VOLUME AND AMOUNT THAT ARE EXISTING PRIOR TO THE COMMENCEMENT OF CONSTRUCTION. THIS CONDITION WILL BE SATISFIED FOR THE TOTAL ANTICIPATED CONSTRUCTION PERIOD. PROVISION MUST BE MADE TO PRESERVE THE INTEGRITY AND CAPACITY OF CHECK WEIRS, SEDIMENT BASINS, SLOPE DRAINS, GRADING PATTERNS, ETC. REQUIRED TO MEET THIS PROVISION THROUGHOUT THE LIFE OF THE CONSTRUCTION. THE CONTRACTOR SHALL PROVIDE SYNTHETIC BALES, SILT BARRIERS, TEMPORARY GRASSING, ETC. AS REQUIRED TO FULLY COMPLY WITH THE INTENT OF THIS SPECIFICATION.
2. NO EXCAVATED MATERIAL SHALL BE STOCKPILED IN SUCH A MANNER AS TO DIRECT RUNOFF DIRECTLY OFF THE PROJECT SITE OR INTO ANY ADJACENT WATER BODY OR STORMWATER COLLECTION FACILITY.
3. THE SURFACE AREA OF OPEN, RAW ERODIBLE SOIL EXPOSED BY CLEARING AND GRUBBING OPERATIONS OR EXCAVATION AND FILLING OPERATIONS SHALL BE CONTROLLED, SO THAT THIS OPERATION WILL NOT SIGNIFICANTLY AFFECT OFF-SITE DEPOSIT OF SEDIMENTS.
4. INLETS AND CATCH BASINS SHALL BE PROTECTED FROM SEDIMENT LADEN STORMWATER RUNOFF UNTIL THE COMPLETION OF ALL CONSTRUCTION OPERATIONS THAT MY CONTRIBUTE SEDIMENT TO THE INLET. (SEE NOTE 16).
5. AREAS OPENED BY CONSTRUCTION OPERATIONS THAT ARE NOT ANTICIPATED TO BE DRESSED OR RECEIVE FINAL GRASSING TREATMENT WITHIN THIRTY DAYS SHALL BE SEEDED WITH A QUICK GROWING GRASS SPECIES WHICH WILL PROVIDE AN EARLY COVER, DURING THE SEASON IN WHICH IT IS PLANTED. TEMPORARY SEEDING SHALL BE CONTROLLED SO AS TO NOT ALTER OR COMPETE WITH PERMANENT GRASSING. THE RATE OF SEEDING SHALL BE 30 LBS PER ACRE.
6. THE SEEDING OR SEEDED AND MULCHED AREA(S) SHALL BE ROLLED AND WATERED AS REQUIRED TO ASSURE OPTIMUM GROWING CONDITIONS FOR THE ESTABLISHMENT OF A GOOD GRASS COVER.
7. IF AFTER 14 DAYS, THE TEMPORARY GRASS AREAS HAVE NOT ATTAINED A MINIMUM OF 75% GOOD GRASS COVER, THE AREA WILL BE REWORKED AND ADDITIONAL SEED APPLIED TO ESTABLISH THE DESIRED VEGETATION COVER.
8. ALL FEATURES OF THE PROJECT SHALL BE CONSTRUCTED TO PREVENT EROSION AND SEDIMENT AND SHALL BE MAINTAINED DURING TH ELIFE OF THE CONSTRUCTION SO AS TO FUNCTION PROPERLY WITHOUT THE TRANSPORT OF SEDIMENTS OUTSIDE THE LIMITS OF THE PROJECT.
9. ALL DISTURBED AREAS OUTSIDE THE EXCAVATION AND FILL LIMITS WILL BE RESTORED TO A CONDITION EQUAL TO OR BETTER THAN THEIR CONDITION PRIOR TO CONSTRUCTION.
10. THE CONTRACTOR WILL BE RESPONSIBLE FOR MAINTENANCE OF ALL NEWLY PLANTED GRASES OR VEGETATION ADN RETENTION/DETENTION FACILITIES UNTIL THE WORK HAS BEEN ACCEPTED BY THE COUNTY.
11. THE CONTRACTOR SHALL BE RESPONSIBLE FOR MAINTENANCE OF ALL EMBANKMENTS AND SHALL REPLACE ANY PORTION, WHICH IN THE OPINION OF THE ENGINEER, HAS BECOME DISPLACED DUE TO EROSION OR DUE TO CARELESSNESS OR NEGLIGENCE ON THE PART OF THE CONTRACTOR.
12. THE CONTRACTOR SHALL COMPLY WITH ALL FEDERAL, STATE, AND LOCAL LAWS AND REGULATIONS CONTROLLING POLLUTION OF THE ENVIRONMENT, MEASURES SHALL BE TAKEN BY THE CONTRACTOR TO CONTROL EROSION AND SEDIMENT RUNOFF FROM THE SITE DURING CONSTRUCTION. SUCH METHODS SHALL BE IN ACCORDANCE WITH THE CURRENT FLORIDA DEPARTMENT OF TRANSPORTATION STANDARDS.
13. ABSOLUTELY NO WORK WILL BE ALLOWED WITHIN ANY CONSERVATION AREA, BUFFER AREA, MITIGATION AREAS OR DESIGNATED WETLAND AREA UNLESS SO SPECIFICALLY DESCRIBED BY THE PLANS AND GRANTED BY JURISDICATION OVER SAID AREA.
14. PRIOR TO CLEARING AND GRUBBING, THE LIMITS OF WETLANDS, BUFFERS, AND MITIGATION AREAS SHALL BE CLEARLY MARKED ALONG THE PROPOSED RIGHT OF WAY LIN TO PROTECT THESE AREAS FROM ENCROACHMENT FROM CONSTRUCTION ACTIVITIES.
15. ALL FILL, EMBANKMENT , AND GRADED AREAS SHALL BE PROTEXTED AGAINST EROSION BY METHODS STATED IN "SECTION 104," FDOT STANDARDS SPECIFICATIONS FOR BRIDGE AND ROAD CONSTRUCTION. SIDE SLOPE MAY BE SEEDED AND MULCHED, PROVIDED THAT THE MULCH MATERIAL IS DISC HARROWED AND THE SIDE SLOPES ARE NEITHER GREATER THAN 4:1 NOR PART OF A DRAINAGE CONVEYANCE.
16. EROSION CONTROL AT ALL INLET DRAINAGE STRUCTURES DURING CONSTRUCTION SHALL BE DONE IN ACCORDANCE WITH SECTION 104 PREVENTION. CONTROL AND ABATEMENT OF EROSOIN AND WATER POLLUTION.

5/28/2024 3:53:50 PM rcarine c:\pwworking\jmt\0764413\SWPPCM01.dgn

REVISIONS				PROFESSIONAL TYPE		SEMINOLE COUNTY PUBLIC WORKS DEPARTMENT		STORM WATER POLLUTION PREVENTION PLAN	SHEET NO.
DATE	DESCRIPTION	DATE	DESCRIPTION			ROAD IDENTIFICATION	COUNTY CIP NO.		15
				REECE CARINE, PE LICENSE NUMBER: 95714 JMT - JOHNSON, MIRMIRAN, & THOMPSON 400 COLONIAL CENTER PRKY, SUITE 100 LAKE MARY, FL 32746		OLD MIMS RD.	02307093		

THE OFFICIAL RECORD OF THIS SHEET IS THE ELECTRONIC FILE DIGITALLY SIGNED AND SEALED UNDER RULE 61G15-23.004, F.A.C.

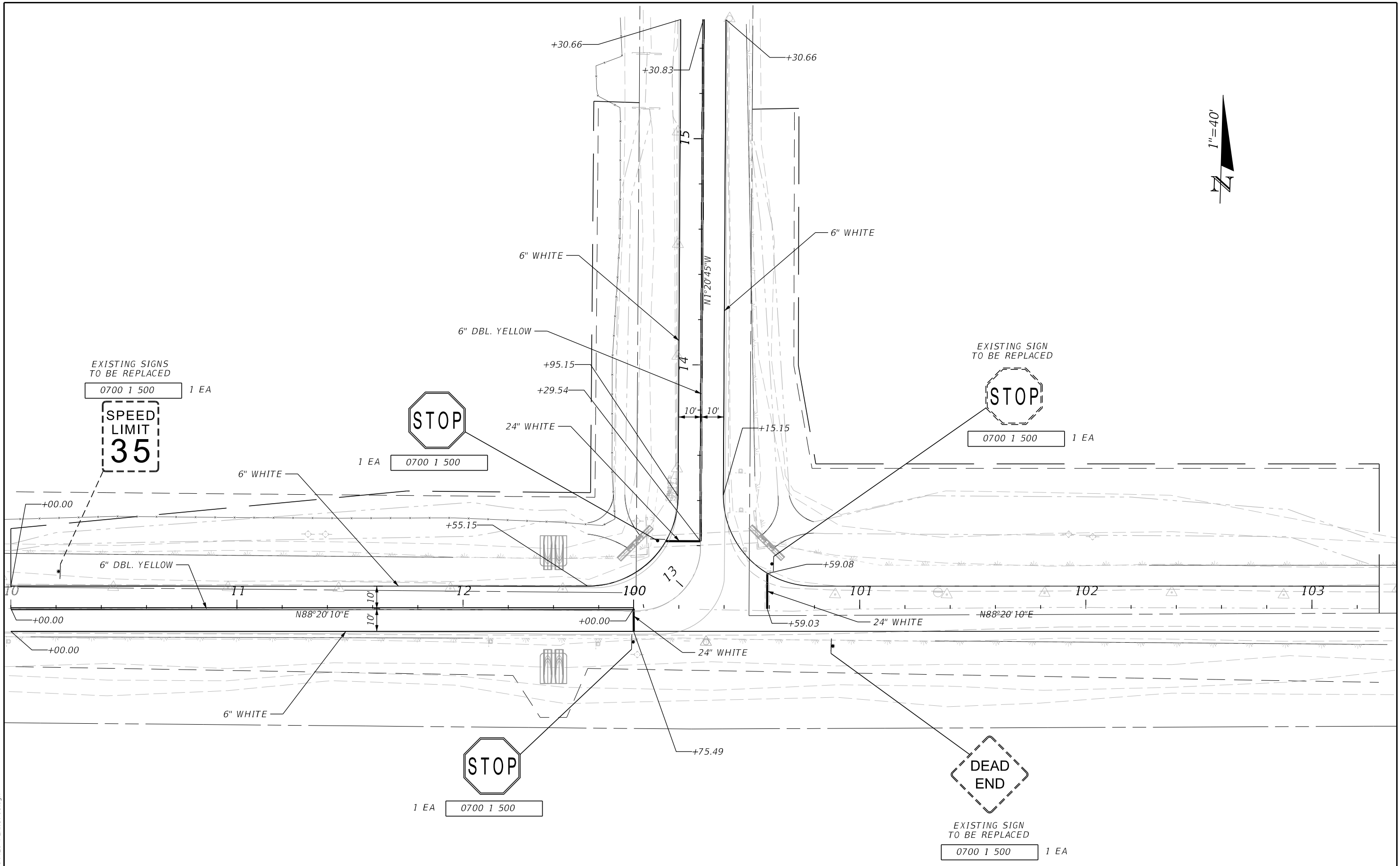

THE OFFICIAL RECORD OF THIS SHEET IS THE ELECTRONIC FILE DIGITALLY SIGNED AND SEALED UNDER RULE 61G15-23.004, F.A.C.

REVISIONS		PROFESSIONAL TYPE		SEMINOLE COUNTY PUBLIC WORKS DEPARTMENT		SIGNING & PAVEMENT MARKING PLAN	SHEET NO.
DATE	DESCRIPTION	DATE	DESCRIPTION	ROAD IDENTIFICATION	COUNTY CIP NO.		
				REECE CARINE, PE LICENSE NUMBER: 95714 JMT - JOHNSON, MIRMIRAN, & THOMPSON 400 COLONIAL CENTER PRKY, SUITE 100 LAKE MARY, FL 32746	OLD MIMS RD.		02307093

Summary of Lump Sum Items								
Pay Item Number	Pay Item Description	Unit of Measure			Total Quantity		Design Notes	Construction Remarks
			P	F	P	F		
0101- 1	MOBILIZATION	LS	1		1			
0102- 1	MAINTENANCE OF TRAFFIC	LS	1		1			

Summary of Erosion Control and Sediment Control Devices												
Pay Item Number	Pay Item Description	Unit of Measure	Quantity		Total Quantity		Location				Design Notes	Construction Remarks
			P	F	P	F	Alignment	Begin Station	End Station	Side		
0104- 12	STAKED TURBIDITY BARRIER	LF	489		1675		CL OLD MIMS & JUNGLE RD	10+00.00	15+52.61	RT		
			504									
			377				CL OLD MIMS RD	100+00.00	103+29.72	RT		
			305									

Summary of Earthwork												
Pay Item Number	Pay Item Description	Unit of Measure	Quantity		Total Quantity		Location				Design Notes	Construction Remarks
			P	F	P	F	Alignment	Begin Station	End Station	Side		
0120 1	REGULAR EXCAVATION	CY			551		-	-	-	RT/LT		
0120 6	EMBANKMENT	CY			1061		-	-	-	RT/LT		

Summary of Clearing Grubbing and Removal Items																	
Pay Item Number	Pay Item Description	Unit of Measure	Length (FT)	Width (FT)	Quantity		Total Quantity		Secondary Quantity			Location				Design Notes	Construction Remarks
					P	F	P	F	Unit	P	F	Alignment	Begin Station	End Station	Side		
0110- 1- 1	CLEARING AND GRUBBING	LS			1.32		1.32		AC	0.28		CL OLD MIMS & JUNGLE RD	10+00.00	15+52.61	RT		
										0.47			10+00.00	15+52.61	LT		
										0.19			CL OLD MIMS RD	100+00.00	103+29.72		RT
										0.38			100+00.00	103+29.72	LT		
0110- 4- 10	REMOVAL OF EXISTING CONCRETE	SY			18.0		36.0				CL OLD MIMS & JUNGLE RD	10+00.00	15+52.61	RT			
					18.0					10+00.00	15+52.61	LT					

REVISIONS				PROFESSIONAL TYPE				SEMINOLE COUNTY PUBLIC WORKS DEPARTMENT				SUMMARY OF QUANTITIES	SHEET NO. SQ-1
DATE	DESCRIPTION	DATE	DESCRIPTION	REECE CARINE, PE LICENSE NUMBER: 95714 JMT - JOHNSON, MIRMIRAN, & THOMPSON 400 COLONIAL CENTER PRKY, SUITE 100 LAKE MARY, FL 32746				ROAD IDENTIFICATION		COUNTY CIP NO.			
				OLD MIMS RD.		02307093							

6/12/2024 11:40:43 AM rcarine c:\pwworking\jmt\0764413\SUN08D02.dgn

THE OFFICIAL RECORD OF THIS SHEET IS THE ELECTRONIC FILE DIGITALLY SIGNED AND SEALED UNDER RULE 61G15-23.004, F.A.C.

Summary of Pavement														
Pay Item Number	Pay Item Description	Unit of Measure	Quantity		Total Quantity		Location					Design Notes	Construction Remarks	
			P	F	P	F	Alignment	Begin Station	End Station	Location Description	Side			Element ID
0160 4	TYPE B STABILIZATION	SY	849			2744	CL OLD MIMS & JUNGLE RD	10+00.00	15+52.61					
			827					10+00.00	15+52.61			RT		
													LT	
			513				CL OLD MIMS RD	100+00.00	103+29.72			RT		
285706	OPTIONAL BASE, BASE GROUP 06	SY	586			1894	CL OLD MIMS & JUNGLE RD	10+00.00	15+52.61					
			571					10+00.00	15+52.61			LT		
													RT	
			354				CL OLD MIMS RD	100+00.00	103+29.72			RT		
0334 1 12	SUPERPAVE ASPHALTIC CONC, TRAFFIC B'	TN	108			351	CL OLD MIMS & JUNGLE RD	10+00.00	15+52.61					
			106					10+00.00	15+52.61			LT		
													RT	
			66				CL OLD MIMS RD	100+00.00	103+29.72			RT		
0337 7 80	ASPHALT CONCRETE FRICTION COURSE,TRAFFIC B, FC-9.5, PG 76-22	TN	108			351	CL OLD MIMS & JUNGLE RD	10+00.00	15+52.61					
			106					10+00.00	15+52.61			LT		
													RT	
			66				CL OLD MIMS RD	100+00.00	103+29.72			RT		
			71					100+00.00	103+29.72			LT		
													RT	
													LT	
													RT	

QUANTITY	STRUCTURE NUMBER	STATION	SIDE	DESCRIPTION	BARRELS	STORM DRAIN (LF)						STRAIGHT CONCRETE ENDWALL (EA)	MITERED END SECTION (EA)	REMARKS
						PLASTIC			CONC.		OTHER			
						24"	30"	36"	18"	36"				
P	S-1	12+37.46	LT	MITERED END SECTION - PIPE	1						38		2	
F														
P	S-2	12+37.46	RT	MITERED END SECTION - PIPE	1						36		2	
F														
P	S-3	13+19.66	LT	DUAL HEADWALL - PIPE	1						62	1		
F														
P	S-4	13+19.66	RT	DUAL HEADWALL - PIPE	1						57	1		
F														
TOTAL						0	0	0	0	193	0	2	4	

6/12/2024 11:10:08 AM rcarine c:\pwworking\jmt\40764413\SUM0RD02.dgn

REVISIONS				PROFESSIONAL TYPE		SEMINOLE COUNTY PUBLIC WORKS DEPARTMENT		SUMMARY OF QUANTITIES	SHEET NO.
DATE	DESCRIPTION	DATE	DESCRIPTION	REECE CARINE, PE LICENSE NUMBER: 95714 JMT - JOHNSON, MIRMIRAN, & THOMPSON 400 COLONIAL CENTER PRKY, SUITE 100 LAKE MARY, FL 32746		ROAD IDENTIFICATION	COUNTY CIP NO.		50-2
						OLD MIMS RD.	02307093		

THE OFFICIAL RECORD OF THIS SHEET IS THE ELECTRONIC FILE DIGITALLY SIGNED AND SEALED UNDER RULE 61G15-23.004, F.A.C.

Summary of Performance Turf															
Pay Item Number	Pay Item Description	Unit of Measure	Length (FT)	Width (FT)	Quantity		Total Quantity		Location					Design Notes	Construction Remarks
					P	F	P	F	Alignment	Begin Station	End Station	Side	Element ID		
0570- 1- 2	PERFORMANCE TURF, SOD	SY			1054		4650		CL OLD MIMS & JUNGLE RD	10+00.00	15+52.61	RT			
					1693							LT			
					588				CL OLD MIMS RD	100+00.00	103+29.72	RT			
					1315							LT			

Summary of Signing and Pavement Marking															
Pay Item Number	Pay Item Description	Unit of Measure	Quantity		Total Quantity		Location					Design Notes	Construction Remarks		
			P	F	P	F	Alignment	Begin Station	End Station	Side	Element ID				
0700 1 50	SINGLE POST SIGN, RELOCATE	EA	1		2		CL OLD MIMS RD	100+00.00	103+29.72	RT					
			1					100+00.00	103+29.72	LT					
0700 1111	SINGLE COLUMN GROUND SIGN ASSEMBLY, F&I GROUND MOUNT, LESS THAN 12 SF	EA					CL OLD MIMS & JUNGLE RD	10+00.00	15+52.61	RT					
			2		2			10+00.00	15+52.61	LT					
0700 1600	SINGLE COLUMN GROUND SIGN ASSEMBLY, REMOVE	EA	5		5		CL OLD MIMS & JUNGLE RD	10+00.00	15+52.61	RT					
								10+00.00	15+52.61	LT					
0700 2600	MULTI-COLUMN GROUND SIGN ASSEMBLY, REMOVE	EA	1		1		CL OLD MIMS RD	100+00.00	103+29.72	RT					
								100+00.00	103+29.72	LT					
0710 90	PAINTED PAVEMENT MARKINGS, FINAL SURFACE	LS	1		1		CL OLD MIMS & JUNGLE RD	10+00.00	15+52.61	RT					
								10+00.00	15+52.61	LT					
0711 11125	THERMOPLASTIC, STANDARD, WHITE, SOLID, 24" FOR STOP LINE AND CROSSWALK	LF	10		30		CL OLD MIMS & JUNGLE RD	10+00.00	15+52.61	RT					
			10					10+00.00	15+52.61	LT					
									CL OLD MIMS RD	100+00.00	103+29.72	RT			
										100+00.00	103+29.72	LT			
0711 16101	THERMOPLASTIC, STANDARD-OTHER SURFACES, WHITE, SOLID, 6"	GM			0.20		CL OLD MIMS & JUNGLE RD	10+00.00	15+52.61	RT					
								10+00.00	15+52.61	LT					
									CL OLD MIMS RD	100+00.00	103+29.72	RT			
										100+00.00	103+29.72	LT			
0711 16201	THERMOPLASTIC, STANDARD-OTHER SURFACES, YELLOW, SOLID, 6"	GM	0.06		0.20		CL OLD MIMS & JUNGLE RD	10+00.00	15+52.61	RT					
								10+00.00	15+52.61	LT					
									CL OLD MIMS RD	100+00.00	103+29.72	RT			
										100+00.00	103+29.72	LT			

6/4/2024 2:02:47 PM rcarine c:\pwworking\jmt\0764413\SUM0RD02.dgn

<table border="1"> <thead> <tr> <th colspan="2">REVISIONS</th> <th colspan="2">PROFESSIONAL TYPE</th> </tr> <tr> <th>DATE</th> <th>DESCRIPTION</th> <th>DATE</th> <th>DESCRIPTION</th> </tr> </thead> <tbody> <tr> <td></td> <td></td> <td></td> <td>REECE CARINE, PE LICENSE NUMBER: 95714 JMT - JOHNSON, MIRMIRAN, & THOMPSON 400 COLONIAL CENTER PRKY, SUITE 100 LAKE MARY, FL 32746</td> </tr> </tbody> </table>				REVISIONS		PROFESSIONAL TYPE		DATE	DESCRIPTION	DATE	DESCRIPTION				REECE CARINE, PE LICENSE NUMBER: 95714 JMT - JOHNSON, MIRMIRAN, & THOMPSON 400 COLONIAL CENTER PRKY, SUITE 100 LAKE MARY, FL 32746	<table border="1"> <thead> <tr> <th colspan="2">SEMINOLE COUNTY PUBLIC WORKS DEPARTMENT</th> </tr> <tr> <th>ROAD IDENTIFICATION</th> <th>COUNTY CIP NO.</th> </tr> </thead> <tbody> <tr> <td>OLD MIMS RD.</td> <td>02307093</td> </tr> </tbody> </table>		SEMINOLE COUNTY PUBLIC WORKS DEPARTMENT		ROAD IDENTIFICATION	COUNTY CIP NO.	OLD MIMS RD.	02307093	<h2>SUMMARY OF QUANTITIES</h2>		<table border="1"> <tr> <td>SHEET NO.</td> </tr> <tr> <td>SQ-3</td> </tr> </table>	SHEET NO.	SQ-3
REVISIONS		PROFESSIONAL TYPE																										
DATE	DESCRIPTION	DATE	DESCRIPTION																									
			REECE CARINE, PE LICENSE NUMBER: 95714 JMT - JOHNSON, MIRMIRAN, & THOMPSON 400 COLONIAL CENTER PRKY, SUITE 100 LAKE MARY, FL 32746																									
SEMINOLE COUNTY PUBLIC WORKS DEPARTMENT																												
ROAD IDENTIFICATION	COUNTY CIP NO.																											
OLD MIMS RD.	02307093																											
SHEET NO.																												
SQ-3																												

THE OFFICIAL RECORD OF THIS SHEET IS THE ELECTRONIC FILE DIGITALLY SIGNED AND SEALED UNDER RULE 61G15-23.004, F.A.C.