



PROJECT AND OWNER

FLAGLER TRAIL CONNECTION

Seminole County
Florida

Leisure Services
Greenways & Natural
Lands
100 E 1st Street
Sanford, FL 32771
PH: (407) 665-2001

CONSULTANTS

LANDSCAPE ARCHITECT
CARL J. KELLY JR., RLA



REG.#: 0001764

PROJECT NO. FTC01.01
DESIGNED BY CJK
DRAWN BY CJK
CHECKED BY CJK
DATE 04/30/24

ISSUED FOR:

DRAWING SCALE

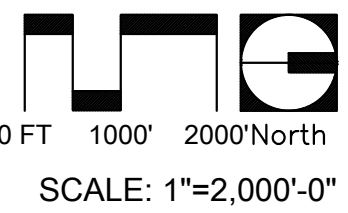

DRAWING TITLE

OVERALL
SITE PLAN

DRAWING NUMBER

SP-01

SHEET 01 OF 09

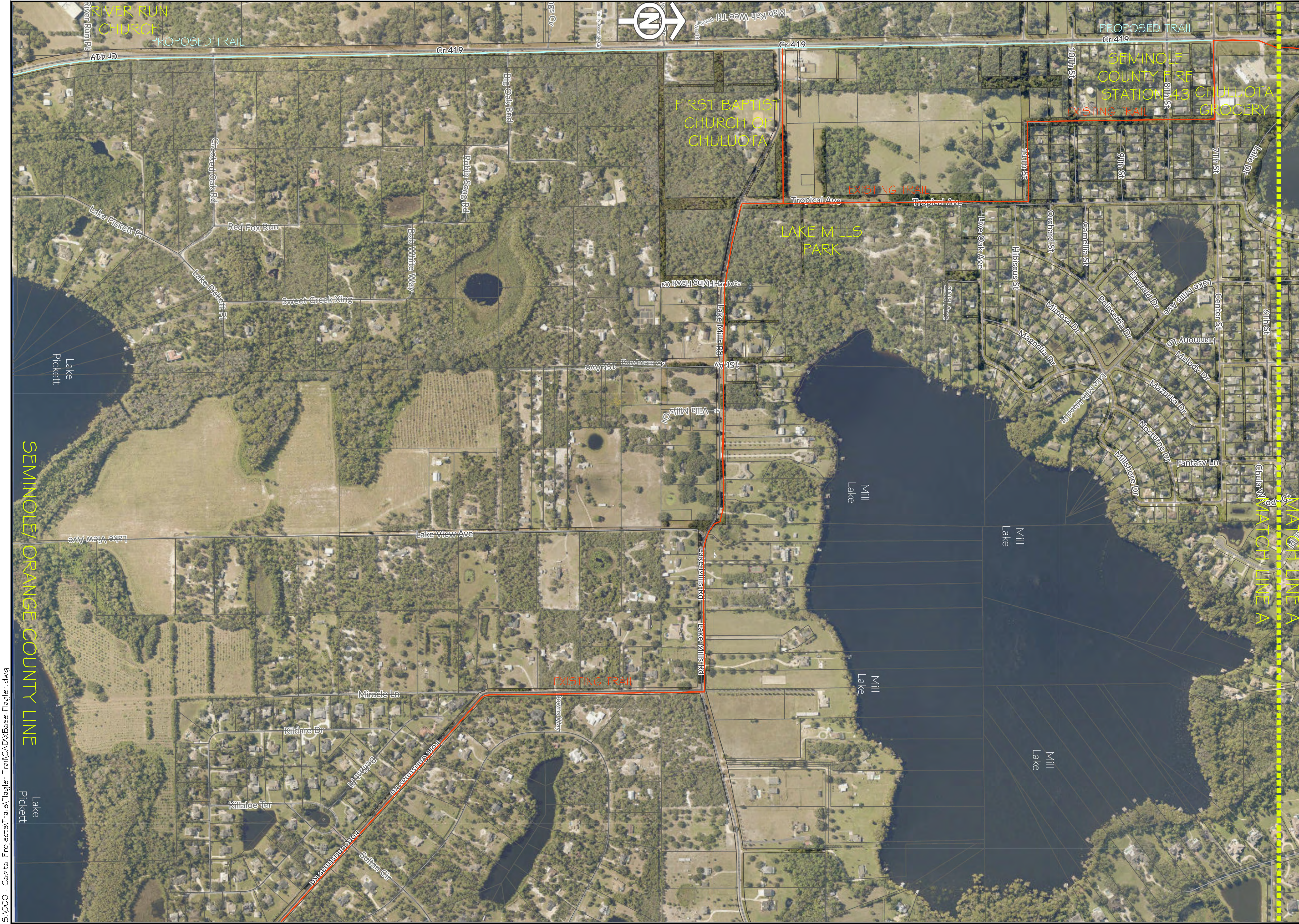

S:\000 - Capital Projects\Trails\Flagler Trail\CAD\XBase-Flagler.dwg

SEMINOLE/ORANGE COUNTY LINE



PROJECT AND OWNER
FLAGLER TRAIL CONNECTION

Seminole County
Florida

Leisure Services
Greenways & Natural
Lands
100 E 1st Street
Sanford, FL 32771
PH: (407) 665-2001

CONSULTANTS

LANDSCAPE ARCHITECT
CARL J. KELLY JR., RLA



PROJECT NO. FTC01.01
DESIGNED BY CJK
DRAWN BY CJK
CHECKED BY CJK
DATE 04/30/24

ISSUED FOR:

DRAWING SCALE



DRAWING TITLE

SITE PLAN

DRAWING NUMBER

SP-02

SHEET 02 OF 09

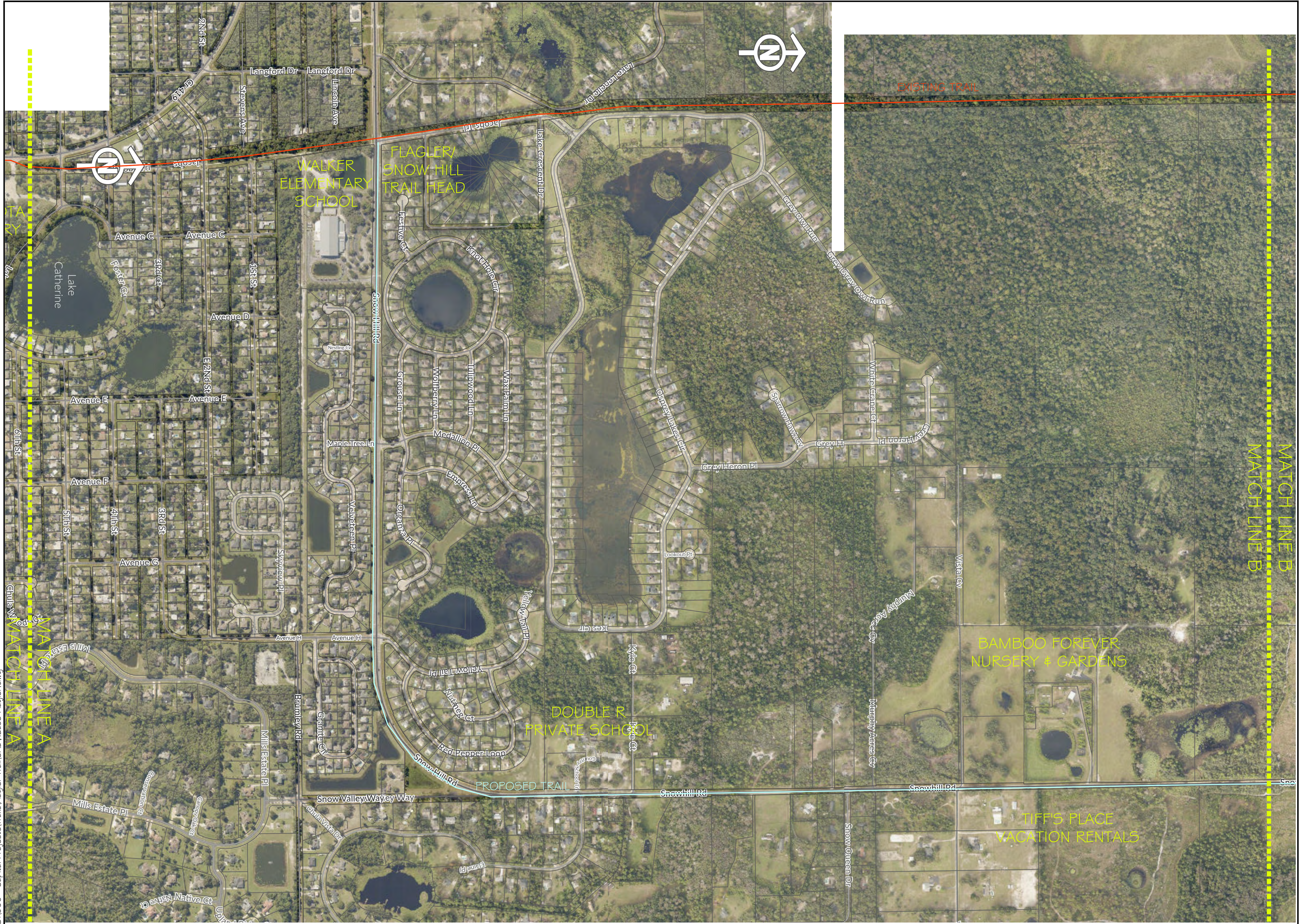

PROJECT AND OWNER

FLAGLER TRAIL CONNECTION

Seminole County
Florida

Leisure Services
Greenways & Natural
Lands
100 E 1st Street
Sanford, FL 32771
PH: (407) 665-2001

CONSULTANTS

LANDSCAPE ARCHITECT

CARL J. KELLY JR., RLA



REG.#: 0001764

PROJECT NO. FTC01.01

DESIGNED BY CJK

DRAWN BY CJK

CHECKED BY CJK

DATE 04/30/24

ISSUED FOR:

DRAWING SCALE



DRAWING TITLE

SITE PLAN

DRAWING NUMBER

SP-03

SHEET 03 OF 09

S:\000 - Capital Projects\Trails\Flagler Trail\CAD\XBase-Flagler.dwg



PROJECT AND OWNER
FLAGLER TRAIL CONNECTION
 Seminole County
 Florida
 Leisure Services
 Greenways & Natural
 Lands
 100 E 1st Street
 Sanford, FL 32771
 PH: (407) 665-2001

CONSULTANTS

LANDSCAPE ARCHITECT
 CARL J. KELLY JR., RLA

REG.#: 0001764

PROJECT NO. FTC01.01
DESIGNED BY CJK
DRAWN BY CJK
CHECKED BY CJK
DATE 04/30/24

ISSUED FOR:

DRAWING SCALE

0 FT 150' 300' North
 SCALE: 1"=300'-0"

DRAWING TITLE
 SITE PLAN

DRAWING NUMBER
 SP-04
 SHEET 04 OF 09

PROJECT AND OWNER
FLAGLER TRAIL CONNECTION

Seminole County
Florida
Leisure Services
Greenways & Natural
Lands
100 E 1st Street
Sanford, FL 32771
PH: (407) 665-2001

CONSULTANTS

LANDSCAPE ARCHITECT
CARL J. KELLY JR., RLA



REG.#: 0001764

PROJECT NO. FTC01.01
DESIGNED BY CJK
DRAWN BY CJK
CHECKED BY CJK
DATE 04/30/24

ISSUED FOR:

DRAWING SCALE

0 FT 150' 300' North
SCALE: 1"=300'-0"

DRAWING TITLE

SITE PLAN

DRAWING NUMBER

SP-05

SHEET 05 OF 09





PROJECT AND OWNER

FLAGLER TRAIL CONNECTION

Seminole County
Florida

Leisure Services
Greenways & Natural
Lands
100 E 1st Street
Sanford, FL 32771
PH: (407) 665-2001

CONSULTANTS

LANDSCAPE ARCHITECT

CARL J. KELLY JR., RLA



REG.#: 0001764

PROJECT NO. FTC01.01
DESIGNED BY CJK
DRAWN BY CJK
CHECKED BY CJK
DATE 04/30/24

ISSUED FOR:

DRAWING SCALE

WEG
0 FT 150' 300' North
SCALE: 1"=300'-0"

DRAWING TITLE

SITE PLAN

DRAWING NUMBER

SP-06

SHEET 06 OF 09

S:\000 - Capital Projects\Trails\Flagler Trail\CAD\XBase-Flagler.dwg



S:\000 - Capital Projects\Trails\Flagler Trail\CAD\XBase-Flagler.dwg



PROJECT AND OWNER
FLAGLER TRAIL CONNECTION
 Seminole County
 Florida
 Leisure Services
 Greenways & Natural
 Lands
 100 E 1st Street
 Sanford, FL 32771
 PH: (407) 665-2001

CONSULTANTS

LANDSCAPE ARCHITECT
 CARL J. KELLY JR., RLA



PROJECT NO. FTC01.01
DESIGNED BY CJK
DRAWN BY CJK
CHECKED BY CJK
DATE 04/30/24

ISSUED FOR:

DRAWING SCALE

 SCALE: 1"=300'-0"

DRAWING TITLE
 SITE PLAN

DRAWING NUMBER
SP-08
 SHEET 08 OF 09

