

SEMINOLE COUNTY, FLORIDA

MAP BOOK PAGE

I HEREBY CERTIFY that this right-of-way map was approved by the Seminole County Board of County Commissioners on _____ and representing the existing and proposed right-of-way of County Road 46A (Palo Verde Road) to the extent shown hereon. The right-of-way identified in the resolution of necessity adopted by the Seminole County Board of County Commissioners on the day of _____ and recorded in the official records book _____ of the public records of Seminole County, Florida.

CHAIRMAN OF THE BOARD

ATTEST

CLERK OF THE BOARD

All survey data shown on this map, consisting of sheets 1 through 15, were taken from a control survey prepared under the responsible charge of David A. Whitte, Florida registered land surveyor number 4044, and completed in June, 1994. Certified copies of this survey are recorded in the office of the Clerk of the Court, Seminole County, Florida.

This right-of-way map was prepared for the purpose of approval, acquisition, legal land description preparation, monumentation and property management of rights-of-way required for this transportation project.

CERTIFICATE OF CLERK

I HEREBY CERTIFY that I received this right-of-way map in accordance with the provisions of section 177.131, Florida Statutes on this _____ day of _____, 1994.

CLERK OF THE CIRCUIT COURT
IN AND FOR SEMINOLE COUNTY
FLORIDA

THIS CONTRACT PLAN SET INCLUDES:

RIGHT OF WAY MAPS

INDEX

SHEET NO.	SHEET DESCRIPTION
1	COVER SHEET
2-3	KEY MAP
4-12	DETAIL SHEETS
13-14	BASELINE REFERENCES
15	TABLE OF OWNERSHIP



LEGEND

FND. = FOUND	C = CENTERLINE
C.M. = CONCRETE MONUMENT	BL = BASELINE
(F) = FIELD DATA	PL = PROPERTY LINE
(P) = PLAT DATA	T-C = TANGENT TO CURVE
(D) = DEED DATA	COR. = CORNER
(C) = CALCULATED DATA	N.T.S. = NOT TO SCALE
MAINT. = MAINTAINED	AHD. = AHEAD
CO. = COUNTY	BK. = BACK
S.R. = STATE ROAD	RT. = RIGHT
SEC. = SECTION	LT. = LEFT
TWP. = TOWNSHIP	R/W = RIGHT OF WAY
RGE. = RANGE	P.B. = PLAT BOOK
P.I. = POINT OF INTERSECTION	O.R.B. = OFFICIAL RECORDS BOOK
P.C. = POINT OF CURVATURE	D.B. = DEED BOOK
P.T. = POINT OF TANGENCY	PG. = PAGE
Δ = CENTRAL ANGLE	NO. = NUMBER
D = DEGREE OF CURVATURE	I.R. = IRON ROD
T = TANGENT LENGTH OF CURVE	I.P. = IRON PIPE
L = ARC LENGTH OF CURVE	C.I.R. = CAPPED IRON ROD
R = RADIUS LENGTH	M&D = P.K. NAIL & DISC
P.O.C. = POINT ON CURVE	STA. = STATION
P.O.T. = POINT ON TANGENT	EQ. = STATION EQUATION
P.O.L. = POINT ON LINE	O.D. = OUTSIDE DIAMETER
L.B. = LICENSED BUSINESS	EXIST. = EXISTING
I.D. = IDENTIFICATION	
PEC = PROFESSIONAL ENGINEERING CONSULTANTS	

COUNTY ROAD 46A PHASE 2

EAST OF RINEHART ROAD TO UPSALA ROAD

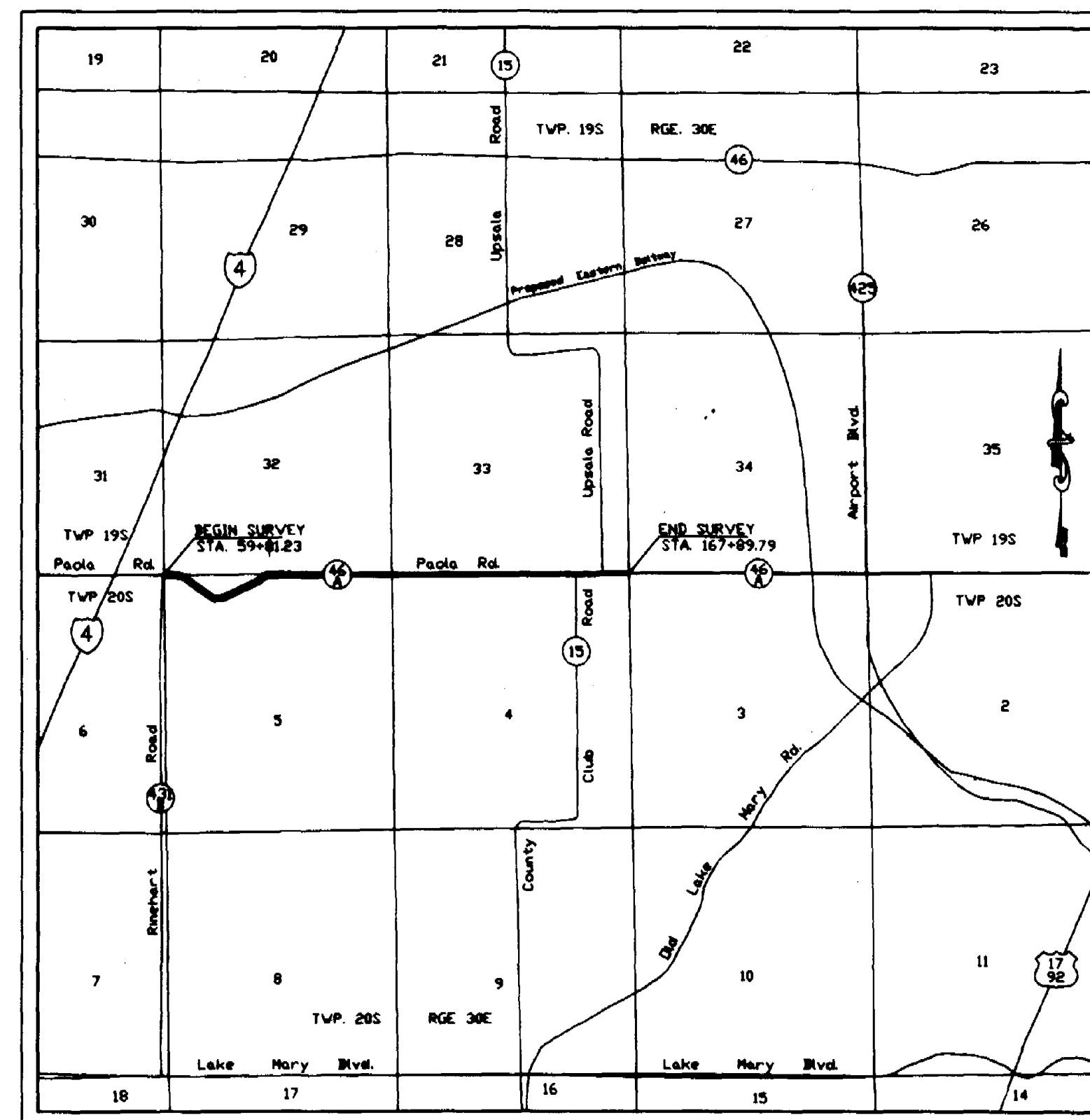

LOCATION MAP
N.T.S.

GENERAL NOTES:

- BEARINGS SHOWN ON THESE MAPS ARE RELATIVE TO THE SOUTH LINE OF THE SOUTHWEST QUARTER OF SECTION 32, TOWNSHIP 19 SOUTH, RANGE 30 EAST AS BEING NORTH 89°29'28" EAST, AN ASSUMED BEARING.
- PROPERTY BOUNDARIES WERE DETERMINED FROM DEEDS IN THE TITLE SEARCH PREPARED BY FIDELITY TITLE AND GUARANTY CO., FIELD SURVEY, AND PLATS OF RECORD.
- RIGHT-OF-WAY MONUMENTS TO BE SET AFTER PROJECT CONSTRUCTION IS COMPLETE.
- ATTENTION IS DIRECTED TO THE FACT THAT THESE MAPS MAY HAVE BEEN REDUCED IN SIZE BY REPRODUCTION. THIS MUST BE CONSIDERED WHEN OBTAINING SCALED DATA.
- THESE RIGHT-OF-WAY MAPS ARE BASED ON THE RIGHT-OF-WAY CONTROL SURVEY FOR COUNTY ROAD 46A AS RECORDED IN SEMINOLE COUNTY MAP BOOK _____, PAGES _____ THROUGH _____.

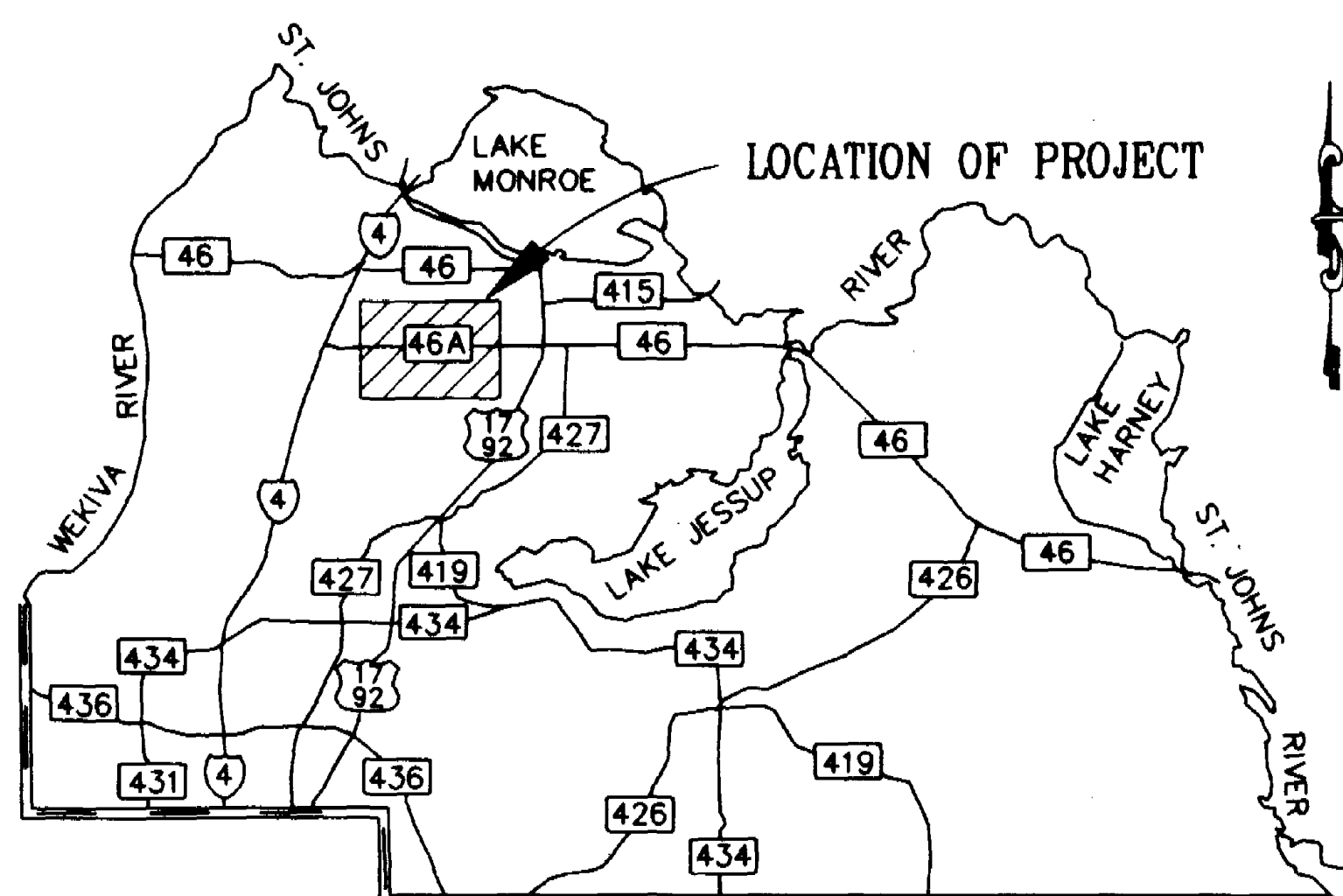

THIS IS NOT A SURVEY

COUNTY OF SEMINOLE ENGINEERING DEPARTMENT RIGHT OF WAY ENGINEERING SECTION			
RIGHT OF WAY MAP			
COUNTY ROAD 46A		SEMINOLE COUNTY	
BY	DATE	APPROVED BY	DATE
DRAWN DAG	12-94		
TRACED DAG	12-94		
CHECKED KRC	12-94		
MAPS PREPARED BY: PEC PROFESSIONAL ENGINEERING CONSULTANTS, INC. REGISTERED PROFESSIONAL ENGINEERS 200 WEST HUNTER ROAD, DEERFIELD BEACH, FLORIDA 33442-4000			FIELD BOOK NO. _____
REVISION	BY	DATE	

COVER SHEET

SHEET 1 OF 15

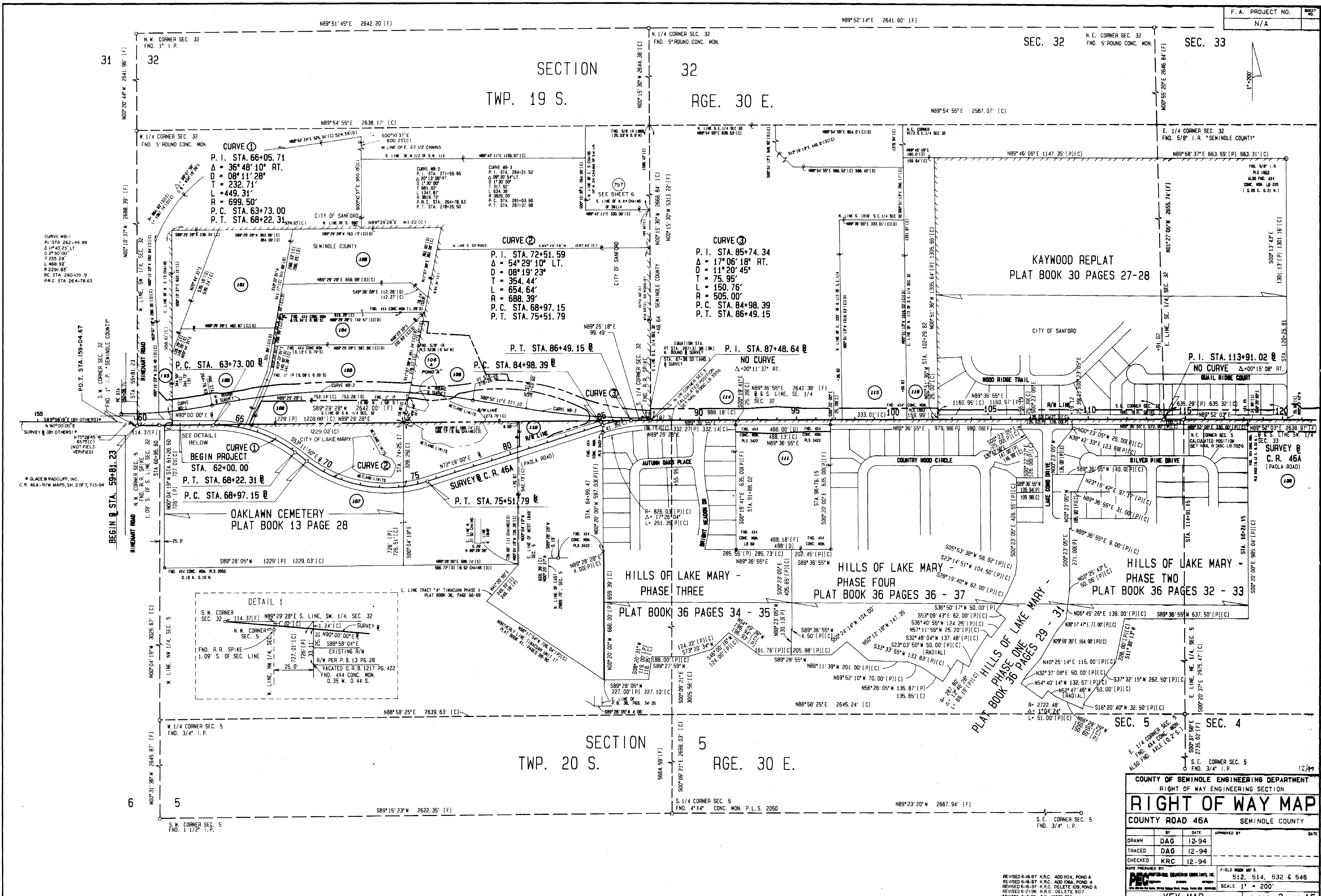

COUNTY OF SEMINOLE ENGINEERING DEPARTMENT
 RIGHT OF WAY ENGINEERING SECTION

RIGHT OF WAY MAP

COUNTY ROAD 46A SEMINOLE COUNTY

BY	DATE	APPROVED BY	DATE
DRAWN	DAG		12-94
TRACED	DAG		12-94
CHECKED	KRC		12-94

MAPS PREPARED BY: **PEC** PROFESSIONAL ENGINEERING CONSULTANTS, INC.
 FIELD BOOK NO. 512, 514, 532 & 546
 SCALE 1" = 200'
KEY MAP SHEET 2 OF 15

REVISED 6-16-97 K.R.C. ADD HOA, POND A
 REVISED 6-16-97 K.R.C. ADD HOA, POND A
 REVISED 6-16-97 K.R.C. DELETE 105, POND A
 REVISED 6-21-96 K.R.C. DELETE 807
 REVISED 2-7-94 D.M. ADDED 787

TWP. 19 S. RGE. 30 E.

F. A. PROJECT NO. N/A

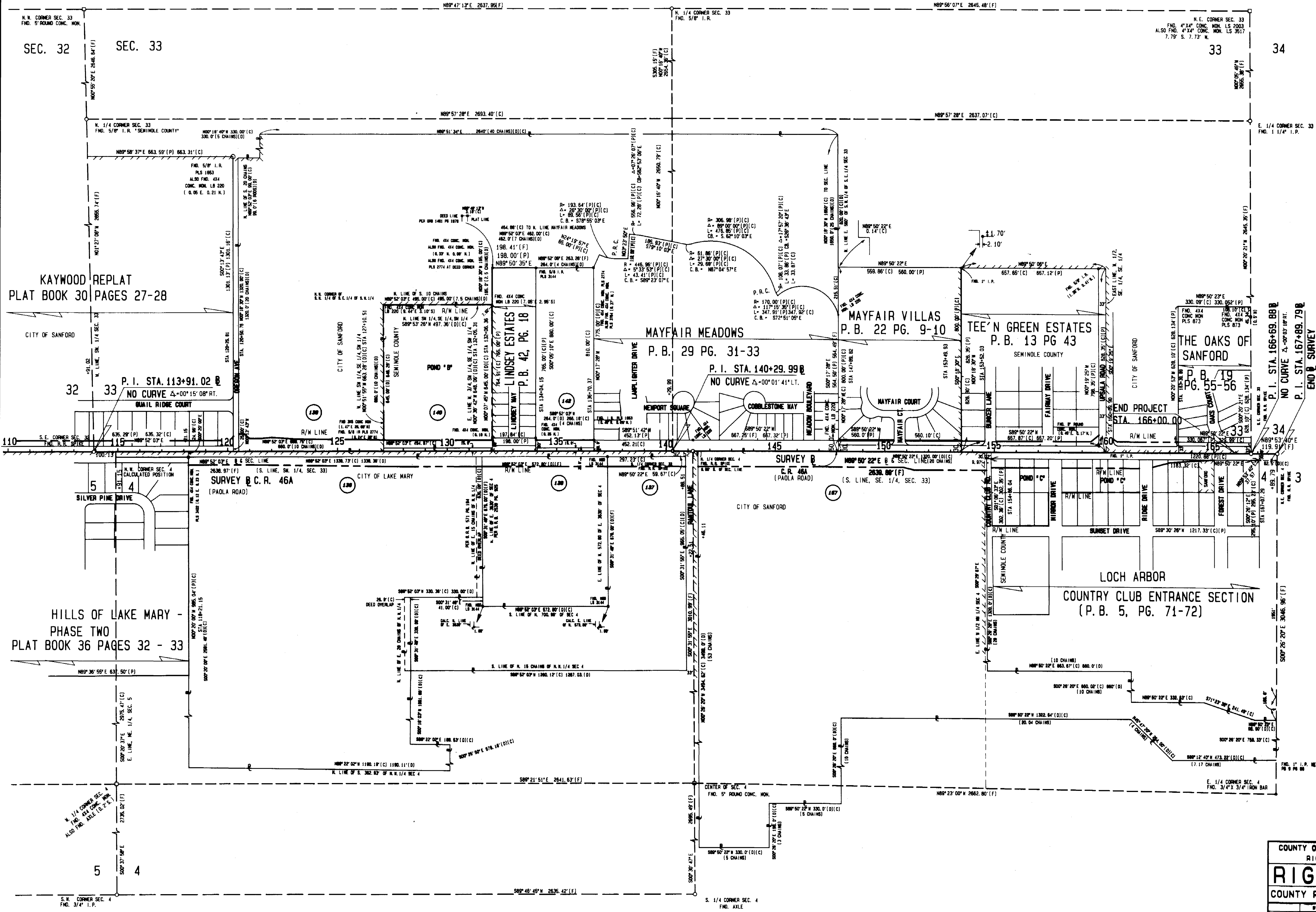

COUNTY OF SEMINOLE ENGINEERING DEPARTMENT RIGHT OF WAY ENGINEERING SECTION			
RIGHT OF WAY MAP			
COUNTY ROAD 46A		SEMINOLE COUNTY	
BY	DATE	APPROVED BY	DATE
DRAWN	DAG 12-94		
TRACED	DAG 12-94		
CHECKED	KRC 12-94		
MAPS PREPARED BY: PEC PROFESSIONAL ENGINEERING CONSULTANTS, INC.		FIELD BOOK NO. 5 512, 514, 532 & 546	
SCALE 1" = 200'		KEY MAP	
SHEET 3		OF 15	

SEC. 4 TWP. 20 RGE. 30 E.

SECTION 32 TWP. 19 S RGE. 30 E

STATION	CHAINS	PER DEED	C.B.	C
01	122.84	122.84	122.84	122.84
02	224.54	101.70	101.70	101.70
03	326.24	101.70	101.70	101.70
04	427.94	101.70	101.70	101.70
05	529.64	101.70	101.70	101.70
06	631.34	101.70	101.70	101.70
07	733.04	101.70	101.70	101.70
08	834.74	101.70	101.70	101.70
09	936.44	101.70	101.70	101.70
10	1038.14	101.70	101.70	101.70
11	1139.84	101.70	101.70	101.70
12	1241.54	101.70	101.70	101.70
13	1343.24	101.70	101.70	101.70
14	1444.94	101.70	101.70	101.70
15	1546.64	101.70	101.70	101.70
16	1648.34	101.70	101.70	101.70
17	1750.04	101.70	101.70	101.70
18	1851.74	101.70	101.70	101.70
19	1953.44	101.70	101.70	101.70
20	2055.14	101.70	101.70	101.70

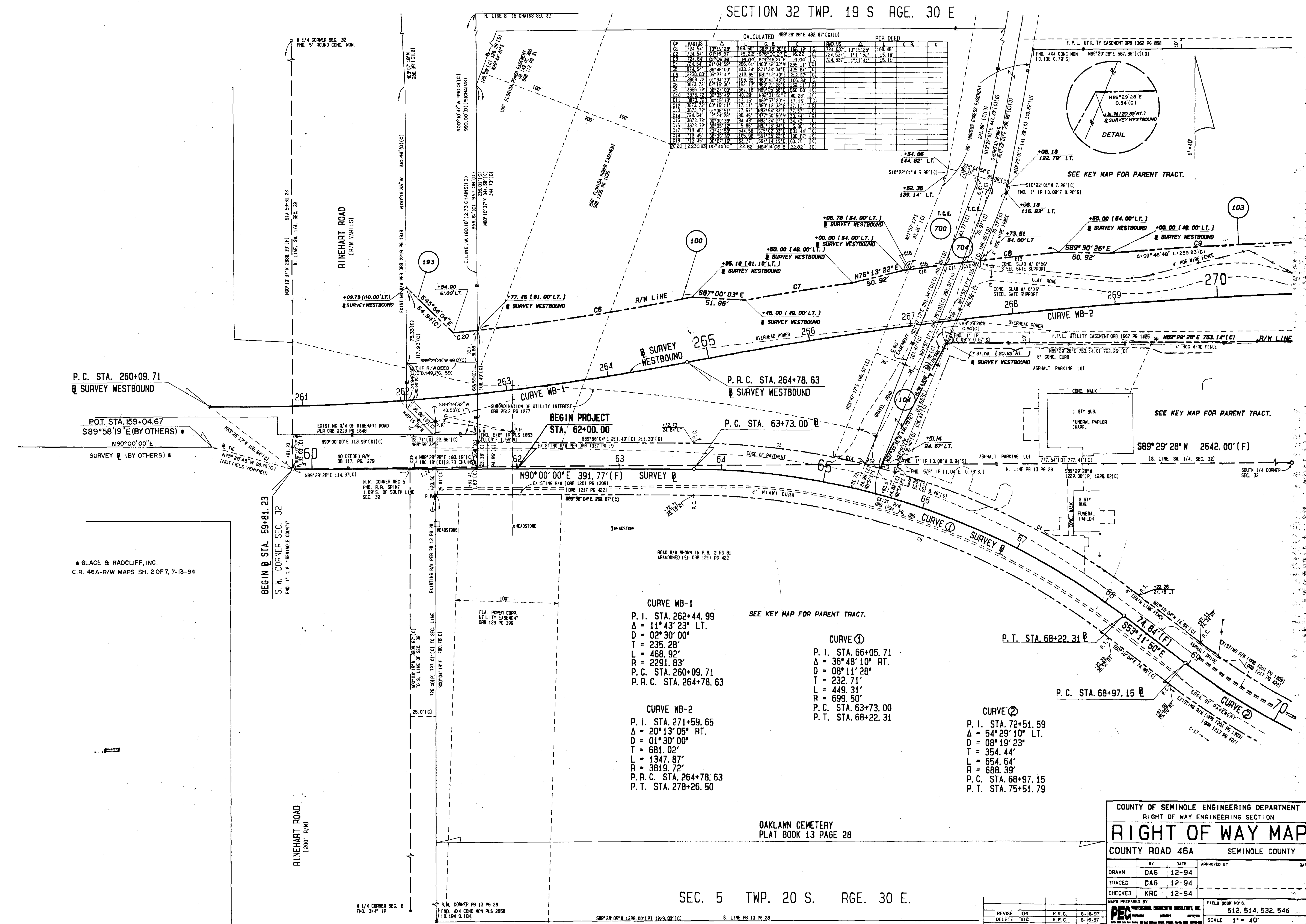
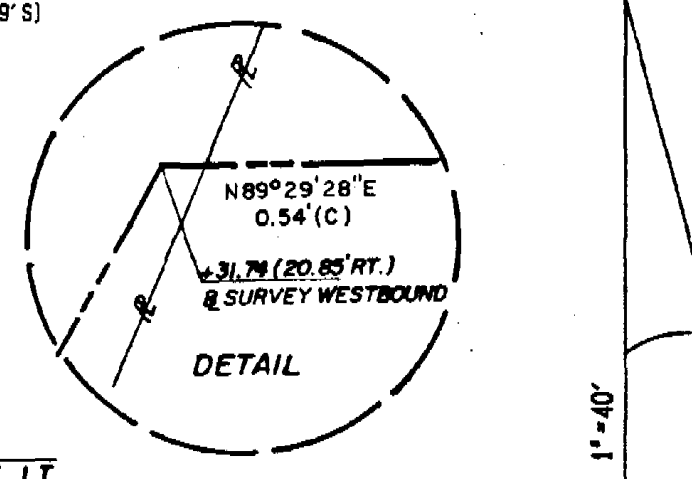

GLACE & RADCLIFF, INC.
C.R. 46A-R/W MAPS SH. 2 OF 7, 7-13-94

CURVE WB-1
P. I. STA. 262+44.99
Δ = 11° 43' 23" LT.
D = 02° 30' 00"
T = 235.28'
L = 468.92'
R = 2291.83'
P. C. STA. 260+09.71
P. R. C. STA. 264+78.63

CURVE WB-2
P. I. STA. 271+59.65
Δ = 20° 13' 05" RT.
D = 01° 30' 00"
T = 681.02'
L = 1347.87'
R = 3819.72'
P. R. C. STA. 264+78.63
P. T. STA. 278+26.50

SEE KEY MAP FOR PARENT TRACT.

CURVE ①
P. I. STA. 66+05.71
Δ = 36° 48' 10" RT.
D = 08° 11' 28"
T = 232.71'
L = 449.31'
R = 699.50'
P. C. STA. 63+73.00
P. T. STA. 68+22.31

CURVE ②
P. I. STA. 72+51.59
Δ = 54° 29' 10" LT.
D = 08° 19' 23"
T = 354.44'
L = 654.64'
R = 688.39'
P. C. STA. 68+97.15
P. T. STA. 75+51.79

OAKLAWN CEMETERY
PLAT BOOK 13 PAGE 28

SEC. 5 TWP. 20 S. RGE. 30 E.

COUNTY OF SEMINOLE ENGINEERING DEPARTMENT
RIGHT OF WAY ENGINEERING SECTION

RIGHT OF WAY MAP

COUNTY ROAD 46A SEMINOLE COUNTY

BY	DATE	APPROVED BY	DATE
DRAWN	DAG 12-94		
TRACED	DAG 12-94		
CHECKED	KRC 12-94		

MAPS PREPARED BY: **PEC** PROFESSIONAL ENGINEERING CONSULTANTS, INC.
FIELD BOOK NO. 512, 514, 532, 546
SCALE 1" = 40'
SHEET 4 OF 15

SEC. 32 TWP. 19 S. RGE. 30 E.

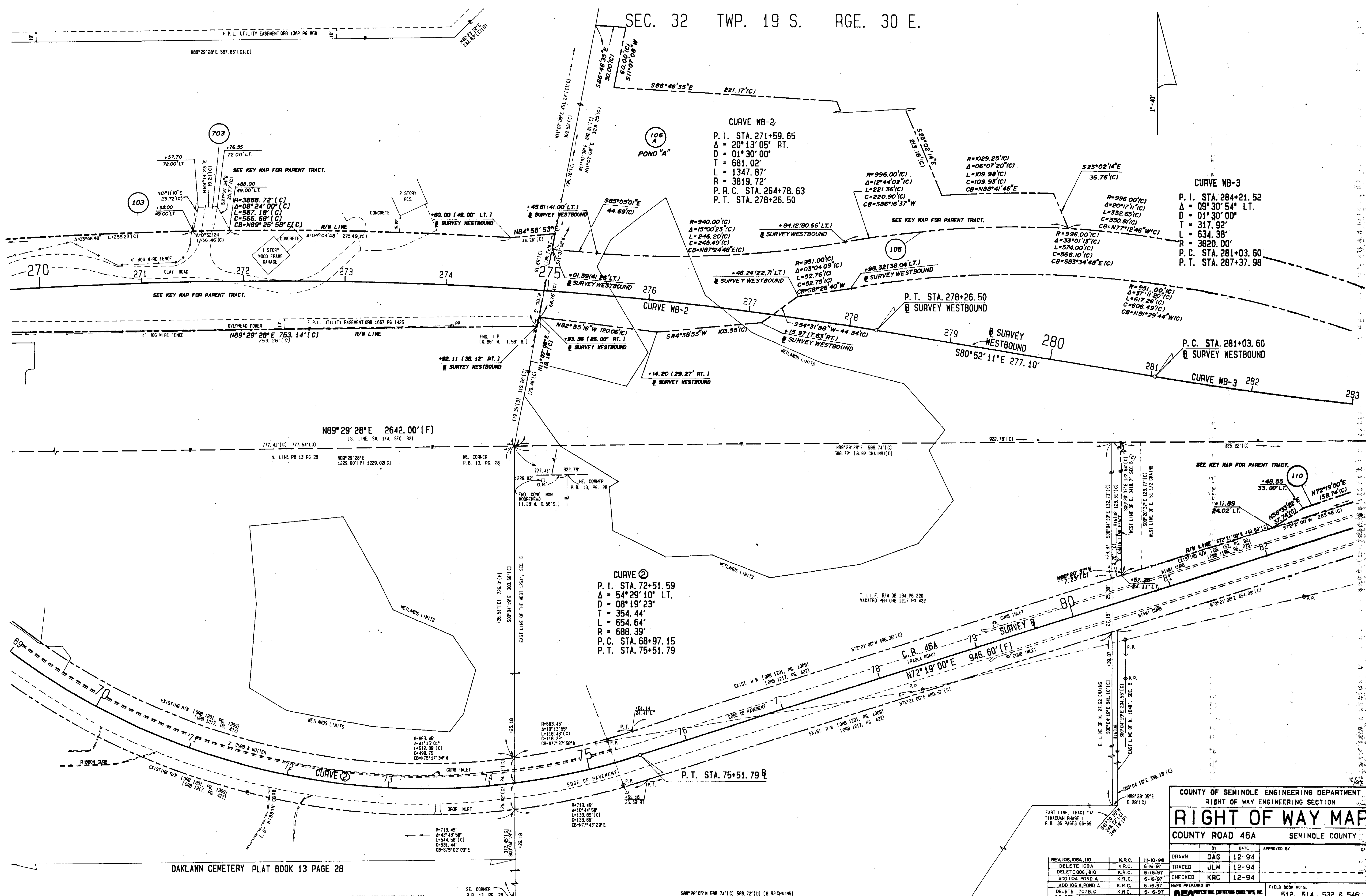

COUNTY OF SEMINOLE ENGINEERING DEPARTMENT
RIGHT OF WAY ENGINEERING SECTION

RIGHT OF WAY MAP

COUNTY ROAD 46A SEMINOLE COUNTY

BY	DATE	APPROVED BY	DATE
DRAWN	DAG		12-94
TRACED	JLM		12-94
CHECKED	KRC		12-94

REV. NO.	DESCRIPTION	DATE
1	ADD I06, POND A	6-16-97
2	DELETE 707A,C	6-16-97
3	DELETE 707A,C	6-21-96
4	DELETE 788	6-21-96
5	DELETE 807	6-21-96

SCALE 1" = 40'

FIELD BOOK NO. 512, 514, 532 & 546

DETAIL SHEET SHEET 5 OF 15

SEC. 5 TWP. 20 S. RGE 30 E.

SEC 32 TWP. 19 S. RGE. 30 E.

CALCULATED										PER PLAT										
STATION	BEARING	DISTANCE	BEARING	DISTANCE	BEARING	DISTANCE	BEARING	DISTANCE	BEARING	DISTANCE	BEARING	DISTANCE	BEARING	DISTANCE	BEARING	DISTANCE	BEARING	DISTANCE	BEARING	DISTANCE
1	S89°29'28"W	1097.52'	S89°29'28"W	1097.52'	S89°29'28"W	1097.52'	S89°29'28"W	1097.52'	S89°29'28"W	1097.52'	S89°29'28"W	1097.52'	S89°29'28"W	1097.52'	S89°29'28"W	1097.52'	S89°29'28"W	1097.52'	S89°29'28"W	1097.52'
2	N89°36'55"E	512.02'	N89°36'55"E	512.02'	N89°36'55"E	512.02'	N89°36'55"E	512.02'	N89°36'55"E	512.02'	N89°36'55"E	512.02'	N89°36'55"E	512.02'	N89°36'55"E	512.02'	N89°36'55"E	512.02'	N89°36'55"E	512.02'
3	N86°10'54"E	150.27'	N86°10'54"E	150.27'	N86°10'54"E	150.27'	N86°10'54"E	150.27'	N86°10'54"E	150.27'	N86°10'54"E	150.27'	N86°10'54"E	150.27'	N86°10'54"E	150.27'	N86°10'54"E	150.27'	N86°10'54"E	150.27'
4	S86°57'04"E	150.27'	S86°57'04"E	150.27'	S86°57'04"E	150.27'	S86°57'04"E	150.27'	S86°57'04"E	150.27'	S86°57'04"E	150.27'	S86°57'04"E	150.27'	S86°57'04"E	150.27'	S86°57'04"E	150.27'	S86°57'04"E	150.27'
5	N89°36'55"E	512.02'	N89°36'55"E	512.02'	N89°36'55"E	512.02'	N89°36'55"E	512.02'	N89°36'55"E	512.02'	N89°36'55"E	512.02'	N89°36'55"E	512.02'	N89°36'55"E	512.02'	N89°36'55"E	512.02'	N89°36'55"E	512.02'
6	N89°25'18"E	99.49'	N89°25'18"E	99.49'	N89°25'18"E	99.49'	N89°25'18"E	99.49'	N89°25'18"E	99.49'	N89°25'18"E	99.49'	N89°25'18"E	99.49'	N89°25'18"E	99.49'	N89°25'18"E	99.49'	N89°25'18"E	99.49'
7	N89°36'55"E	512.02'	N89°36'55"E	512.02'	N89°36'55"E	512.02'	N89°36'55"E	512.02'	N89°36'55"E	512.02'	N89°36'55"E	512.02'	N89°36'55"E	512.02'	N89°36'55"E	512.02'	N89°36'55"E	512.02'	N89°36'55"E	512.02'
8	N89°36'55"E	512.02'	N89°36'55"E	512.02'	N89°36'55"E	512.02'	N89°36'55"E	512.02'	N89°36'55"E	512.02'	N89°36'55"E	512.02'	N89°36'55"E	512.02'	N89°36'55"E	512.02'	N89°36'55"E	512.02'	N89°36'55"E	512.02'
9	N89°36'55"E	512.02'	N89°36'55"E	512.02'	N89°36'55"E	512.02'	N89°36'55"E	512.02'	N89°36'55"E	512.02'	N89°36'55"E	512.02'	N89°36'55"E	512.02'	N89°36'55"E	512.02'	N89°36'55"E	512.02'	N89°36'55"E	512.02'
10	N89°36'55"E	512.02'	N89°36'55"E	512.02'	N89°36'55"E	512.02'	N89°36'55"E	512.02'	N89°36'55"E	512.02'	N89°36'55"E	512.02'	N89°36'55"E	512.02'	N89°36'55"E	512.02'	N89°36'55"E	512.02'	N89°36'55"E	512.02'
11	N89°36'55"E	512.02'	N89°36'55"E	512.02'	N89°36'55"E	512.02'	N89°36'55"E	512.02'	N89°36'55"E	512.02'	N89°36'55"E	512.02'	N89°36'55"E	512.02'	N89°36'55"E	512.02'	N89°36'55"E	512.02'	N89°36'55"E	512.02'
12	N89°36'55"E	512.02'	N89°36'55"E	512.02'	N89°36'55"E	512.02'	N89°36'55"E	512.02'	N89°36'55"E	512.02'	N89°36'55"E	512.02'	N89°36'55"E	512.02'	N89°36'55"E	512.02'	N89°36'55"E	512.02'	N89°36'55"E	512.02'
13	N89°36'55"E	512.02'	N89°36'55"E	512.02'	N89°36'55"E	512.02'	N89°36'55"E	512.02'	N89°36'55"E	512.02'	N89°36'55"E	512.02'	N89°36'55"E	512.02'	N89°36'55"E	512.02'	N89°36'55"E	512.02'	N89°36'55"E	512.02'
14	N89°36'55"E	512.02'	N89°36'55"E	512.02'	N89°36'55"E	512.02'	N89°36'55"E	512.02'	N89°36'55"E	512.02'	N89°36'55"E	512.02'	N89°36'55"E	512.02'	N89°36'55"E	512.02'	N89°36'55"E	512.02'	N89°36'55"E	512.02'
15	N89°36'55"E	512.02'	N89°36'55"E	512.02'	N89°36'55"E	512.02'	N89°36'55"E	512.02'	N89°36'55"E	512.02'	N89°36'55"E	512.02'	N89°36'55"E	512.02'	N89°36'55"E	512.02'	N89°36'55"E	512.02'	N89°36'55"E	512.02'

CURVE MB-3
 P. I. STA. 284+21.52
 Δ = 09°30'54" LT.
 D = 01°30'00"
 T = 317.92'
 L = 634.38'
 R = 3820.00'
 P. C. STA. 281+03.60
 P. T. STA. 287+37.98

CURVE 3
 P. I. STA. 85+74.34
 Δ = 17°06'18" RT.
 D = 11°20'45"
 T = 75.95'
 L = 150.76'
 R = 505.00'
 P. C. STA. 84+98.39
 P. T. STA. 86+49.15

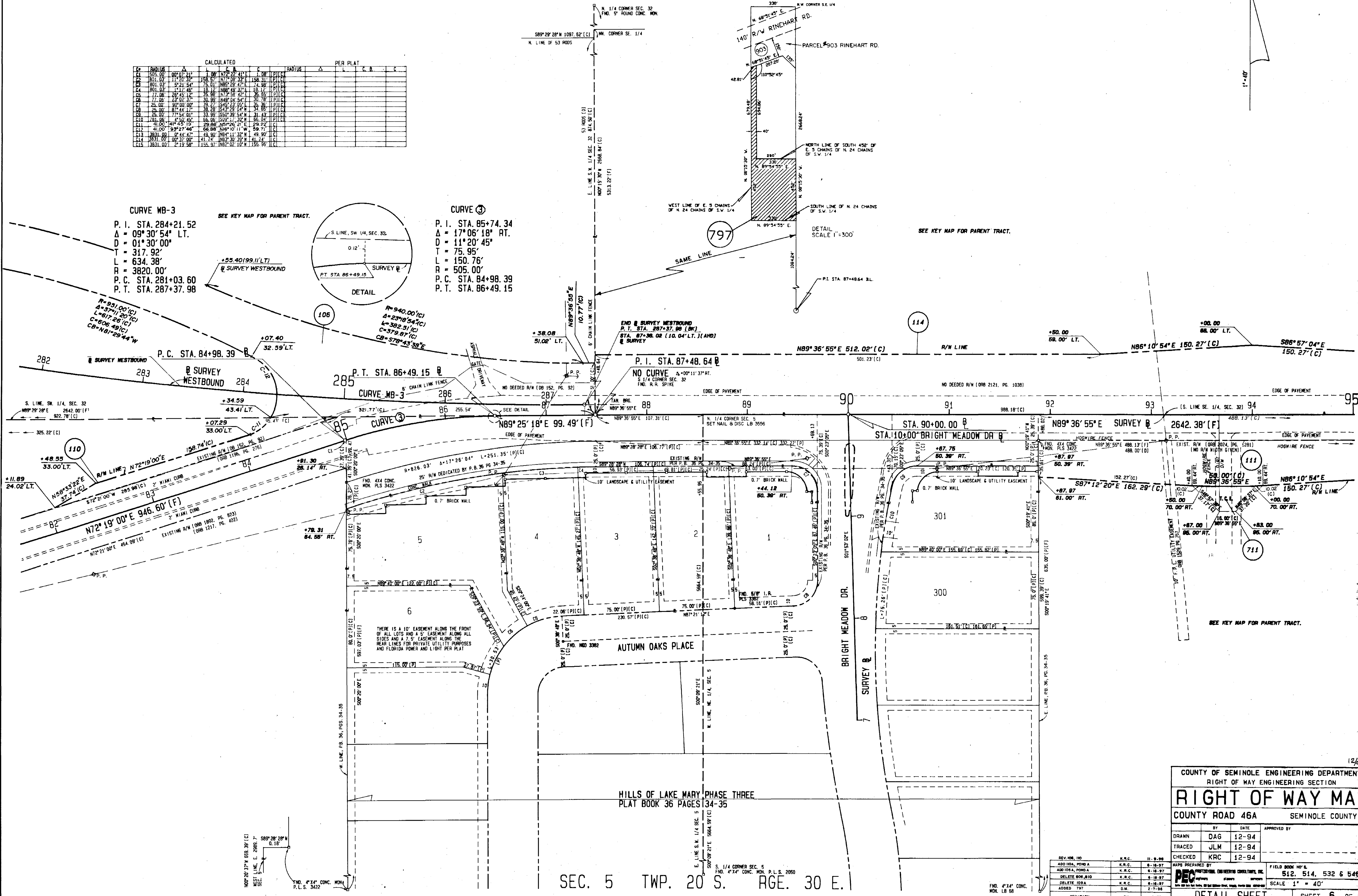
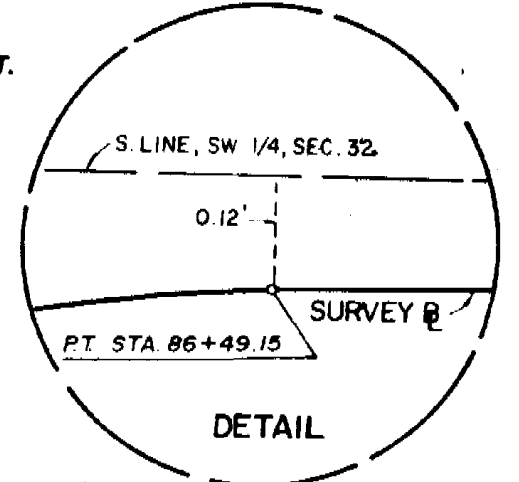

COUNTY OF SEMINOLE ENGINEERING DEPARTMENT
 RIGHT OF WAY ENGINEERING SECTION
RIGHT OF WAY MAP
 COUNTY ROAD 46A SEMINOLE COUNTY

DRAWN	DAG	DATE	12-94	APPROVED BY	DATE
TRACED	JLM	DATE	12-94		
CHECKED	KRC	DATE	12-94		

MAPS PREPARED BY
PEC PROFESSIONAL ENGINEERING CONSULTANTS, INC.
 FIELD BOOK NO. 5
 512, 514, 532 & 546
 SCALE 1" = 40'

REVISION

NO.	BY	DATE
1		

DETAIL SHEET SHEET 6 OF 15

SEC. 5 TWP. 20 S. RGE. 30 E.

SEC. 32 TWP. 19 S. RGE. 30 E.

KAYWOOD REPLAT
PLAT BOOK 30 PAGES 27-28

THERE IS A 5' UTILITY EASEMENT ON EACH SIDE OF SIDE LOT LINES, A 7.5' UTILITY EASEMENT ON EACH SIDE OF REAR LOT LINES AND A 7.5' UTILITY EASEMENT ADJACENT TO STREET RIGHTS OF WAY, PER PLAT

WOOD RIDGE TRAIL

SEE KEY MAP FOR PARENT TRACT.

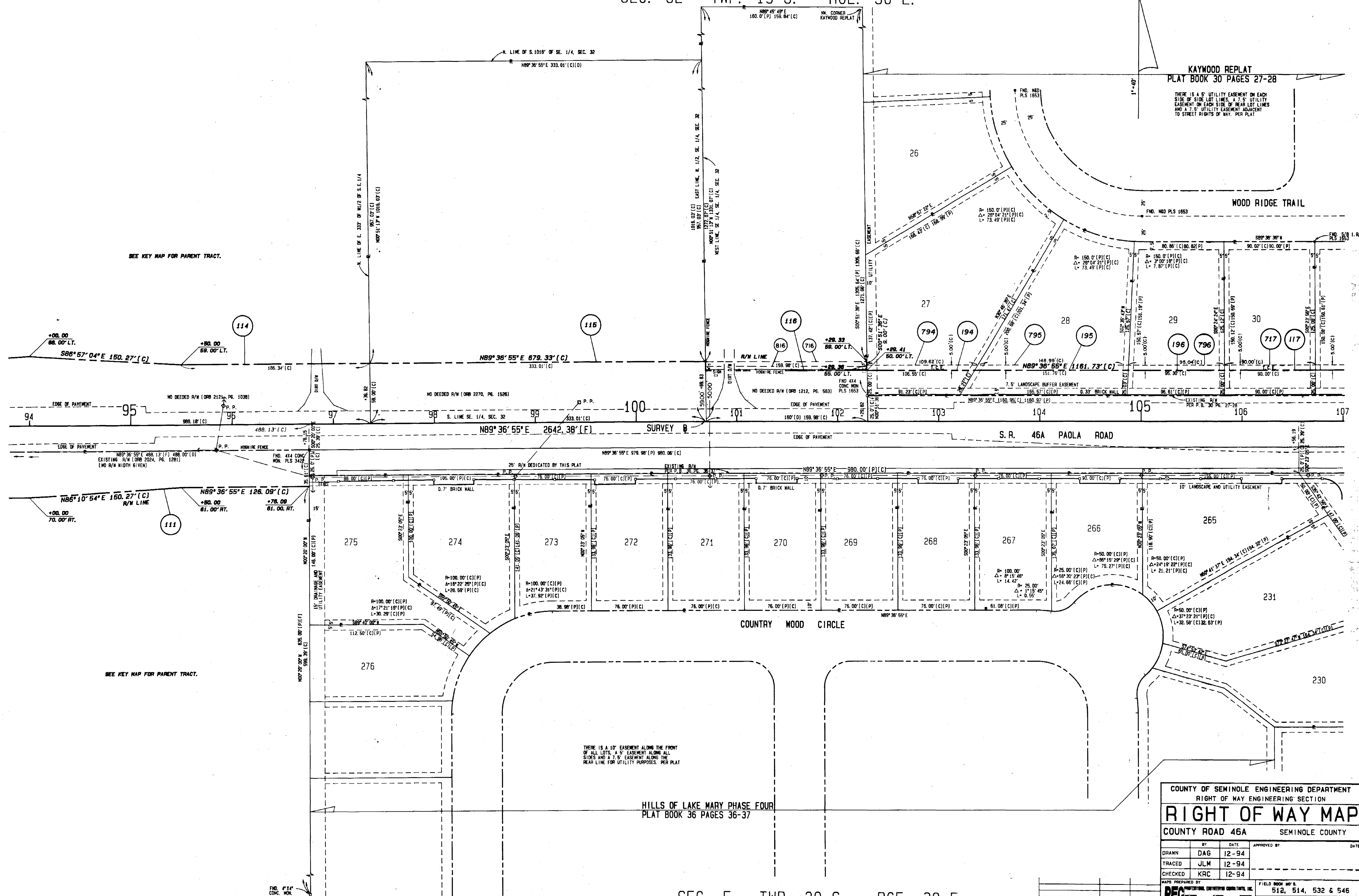

SEE KEY MAP FOR PARENT TRACT.

THERE IS A 10' EASEMENT ALONG THE FRONT OF ALL LOTS, A 5' EASEMENT ALONG ALL SIDES AND A 7.5' EASEMENT ALONG THE REAR LINE FOR UTILITY PURPOSES, PER PLAT

HILLS OF LAKE MARY PHASE FOUR
PLAT BOOK 36 PAGES 36-37

COUNTY OF SEMINOLE ENGINEERING DEPARTMENT
RIGHT OF WAY ENGINEERING SECTION

RIGHT OF WAY MAP

COUNTY ROAD 46A SEMINOLE COUNTY

BY	DATE	APPROVED BY	DATE
DRAWN	DAG	12-94	
TRACED	JLM	12-94	
CHECKED	KRC	12-94	

MAPS PREPARED BY: **PEC** PROFESSIONAL ENGINEERING CONSULTANTS, INC.
 200 N. W. 10th Ave., Suite 200, Ft. Lauderdale, FL 33304
 PHONE: (954) 561-1111 FAX: (954) 561-1112

FIELD BOOK NO. 512, 514, 532 & 546
 SCALE 1" = 40'
DETAIL SHEET SHEET 7 OF 15

SEC. 5 TWP. 20 S. RGE. 30 E.

TWP. 19 S., RGE. 30 E.

32 33

KAYWOOD REPLAT
PLAT BOOK 30 PAGES 27-28

WOOD RIDGE TRAIL

QUAIL RIDGE COURT

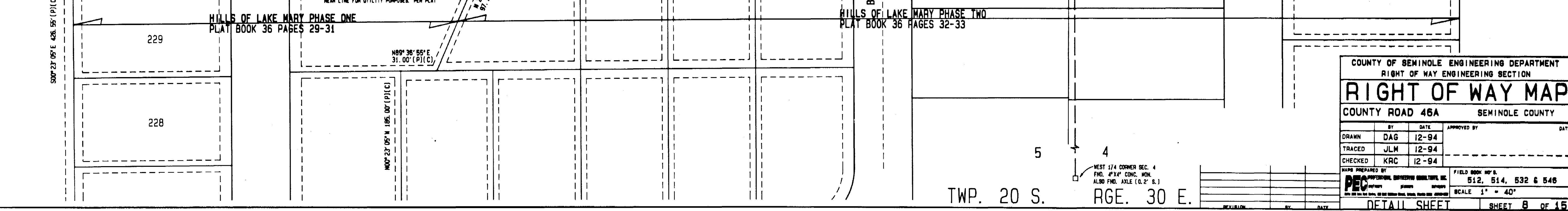
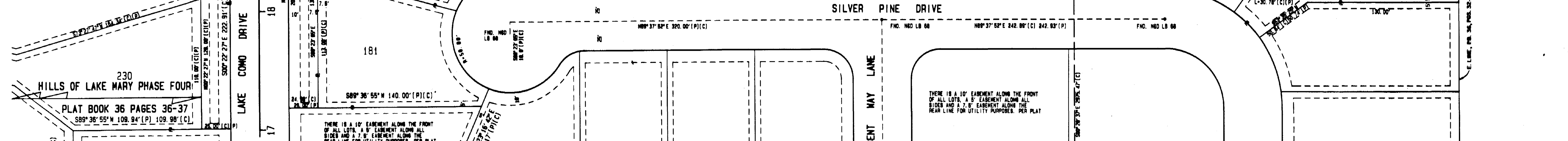
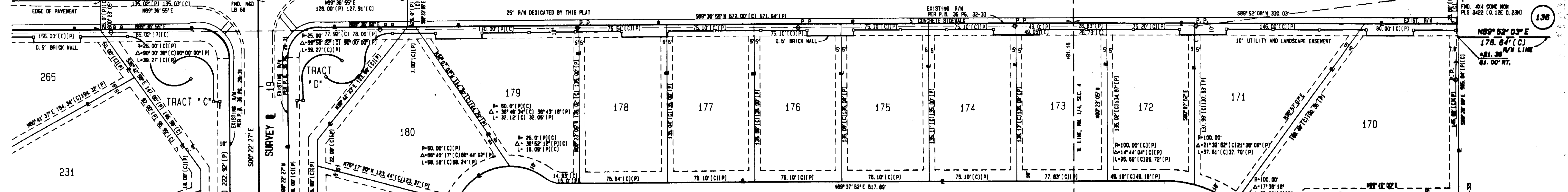
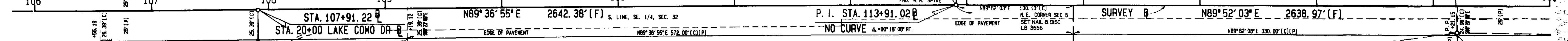
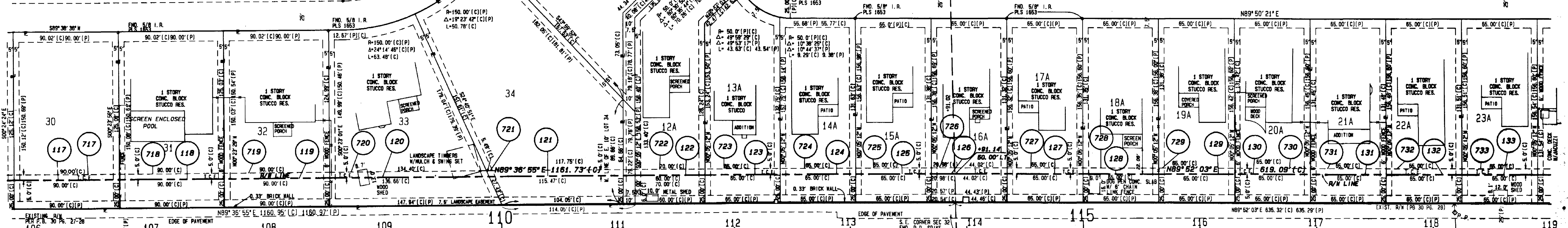

COUNTY OF SEMINOLE ENGINEERING DEPARTMENT
RIGHT OF WAY ENGINEERING SECTION

RIGHT OF WAY MAP

COUNTY ROAD 46A SEMINOLE COUNTY

BY	DATE	APPROVED BY	DATE
DRAWN	DAG	12-94	
TRACED	JLM	12-94	
CHECKED	KRC	12-94	

MAPS PREPARED BY
PEC PROFESSIONAL ENGINEERING CONSULTANTS, INC.
FIELD BOOK NO. 5
512, 514, 532 & 546
SCALE 1" = 40'
DETAIL SHEET SHEET 8 OF 15

TWP. 20 S., RGE. 30 E.

SEC. 33 TWP. 19 S. RGE. 30 E.

N. E. CORNER SW 1/4, SE 1/4, SW 1/4
 N89°52'20"E 497.36'(C) N. LINE OF SW 1/4, SE 1/4, SW 1/4
 N89°52'03"E 495.00'(C) 495.00'(7.5 CHAINS)(D) N. LINE OF S. 10 CHAINS

KAYWOOD REPLAT
 PLAT BOOK 30, PAGES 27-28

SEE KEY MAP FOR PARENT TRACT.

POND "B"
 140A

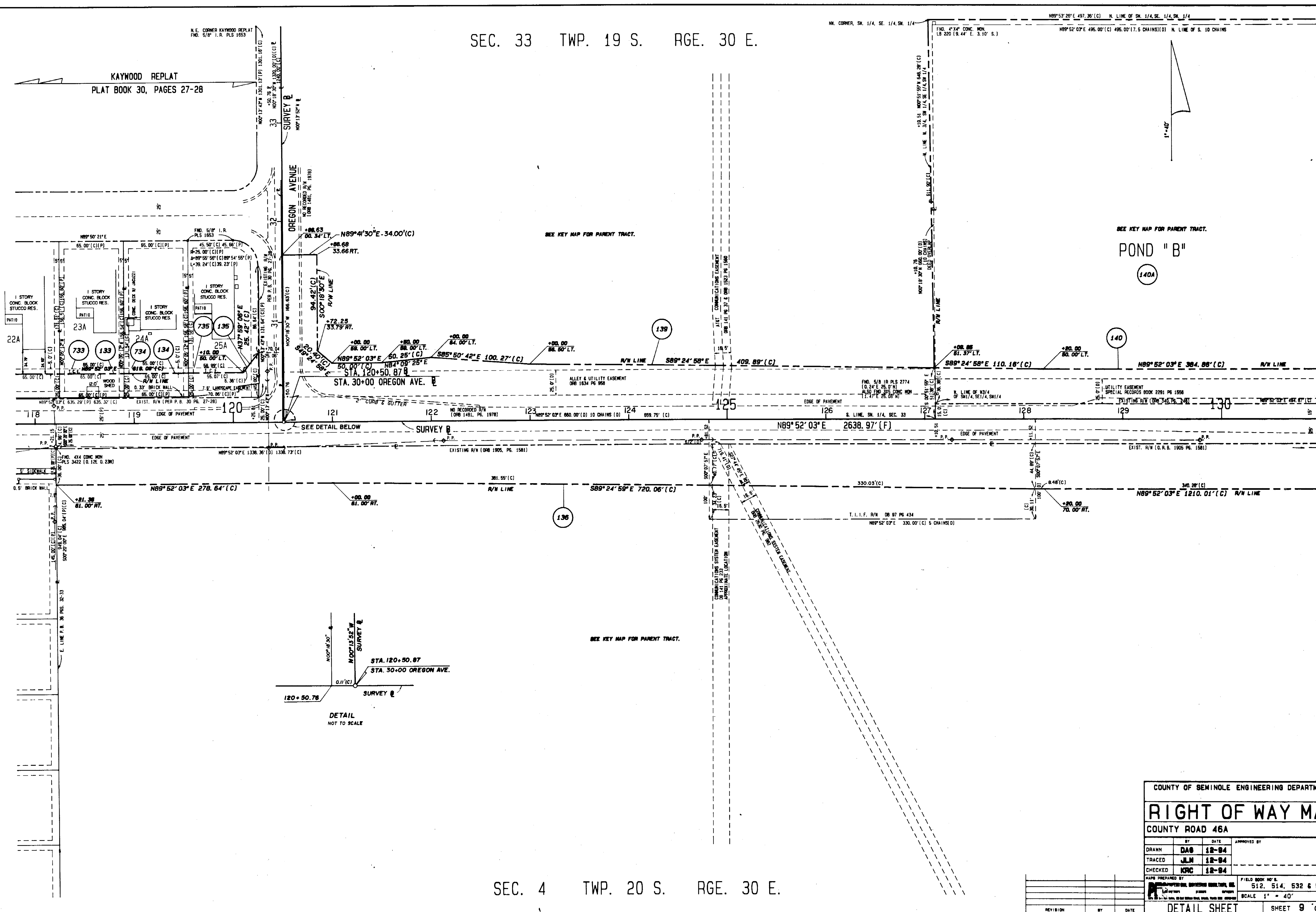

SEC. 4 TWP. 20 S. RGE. 30 E.

COUNTY OF SEMINOLE ENGINEERING DEPARTMENT			
RIGHT OF WAY MAP			
COUNTY ROAD 46A			
BY	DATE	APPROVED BY	DATE
DRAWN	DAE 12-04		
TRACED	JLM 12-04		
CHECKED	KRC 12-04		
MAPS PREPARED BY		FIELD BOOK NO. &	
J. L. MURPHY ENGINEERING CONSULTANTS, INC.		512, 514, 532 & 546	
		SCALE 1" = 40'	
REVISION	BY	DATE	DETAIL SHEET
			SHEET 9 OF 15

SEC. 33 TWP. 19 S. RGE. 30 E.

CALCULATED		PER PLAT	
PLAT	BEARING	PLAT	BEARING
1	N02°08'27"E	26	N02°08'27"E
2	N02°08'27"E	27	N02°08'27"E
3	N02°08'27"E	28	N02°08'27"E
4	N02°08'27"E	29	N02°08'27"E
5	N02°08'27"E	30	N02°08'27"E
6	N02°08'27"E	31	N02°08'27"E
7	N02°08'27"E	32	N02°08'27"E
8	N02°08'27"E	33	N02°08'27"E
9	N02°08'27"E	34	N02°08'27"E
10	N02°08'27"E	35	N02°08'27"E
11	N02°08'27"E	36	N02°08'27"E
12	N02°08'27"E	37	N02°08'27"E
13	N02°08'27"E	38	N02°08'27"E
14	N02°08'27"E	39	N02°08'27"E
15	N02°08'27"E	40	N02°08'27"E
16	N02°08'27"E	41	N02°08'27"E
17	N02°08'27"E	42	N02°08'27"E
18	N02°08'27"E	43	N02°08'27"E
19	N02°08'27"E	44	N02°08'27"E
20	N02°08'27"E	45	N02°08'27"E
21	N02°08'27"E	46	N02°08'27"E
22	N02°08'27"E	47	N02°08'27"E
23	N02°08'27"E	48	N02°08'27"E
24	N02°08'27"E	49	N02°08'27"E
25	N02°08'27"E	50	N02°08'27"E

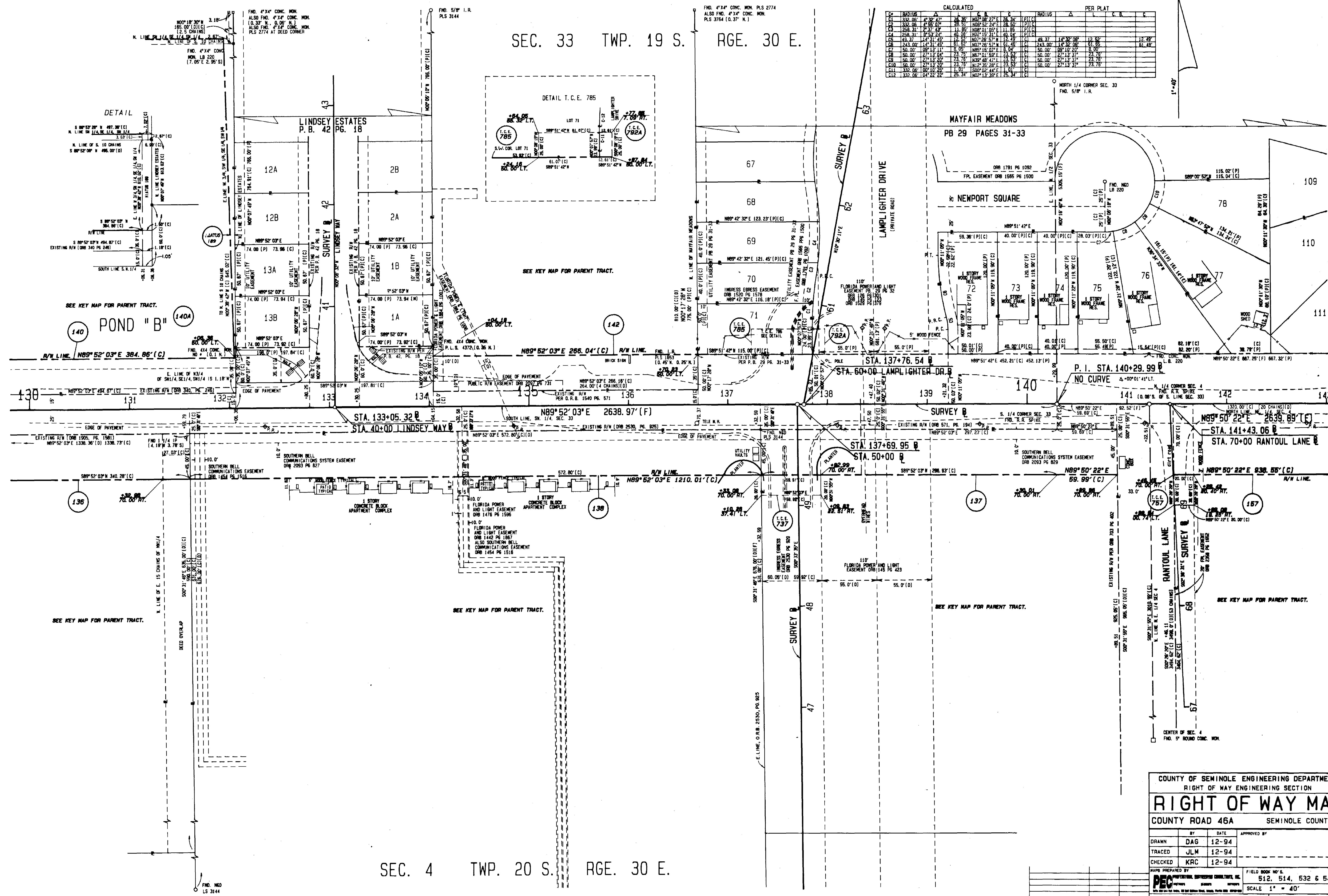

SEC. 4 TWP. 20 S. RGE. 30 E.

COUNTY OF SEMINOLE ENGINEERING DEPARTMENT
 RIGHT OF WAY ENGINEERING SECTION
RIGHT OF WAY MAP
 COUNTY ROAD 46A SEMINOLE COUNTY

BY	DATE	APPROVED BY	DATE
DRAWN	DAG 12-94		
TRACED	JLM 12-94		
CHECKED	KRC 12-94		

FIELD BOOK NO. 512, 514, 532 & 546
 SCALE 1" = 40'
DETAIL SHEET SHEET 10 OF 15

SEC. 33 TWP. 19 S. RGE. 30 E.

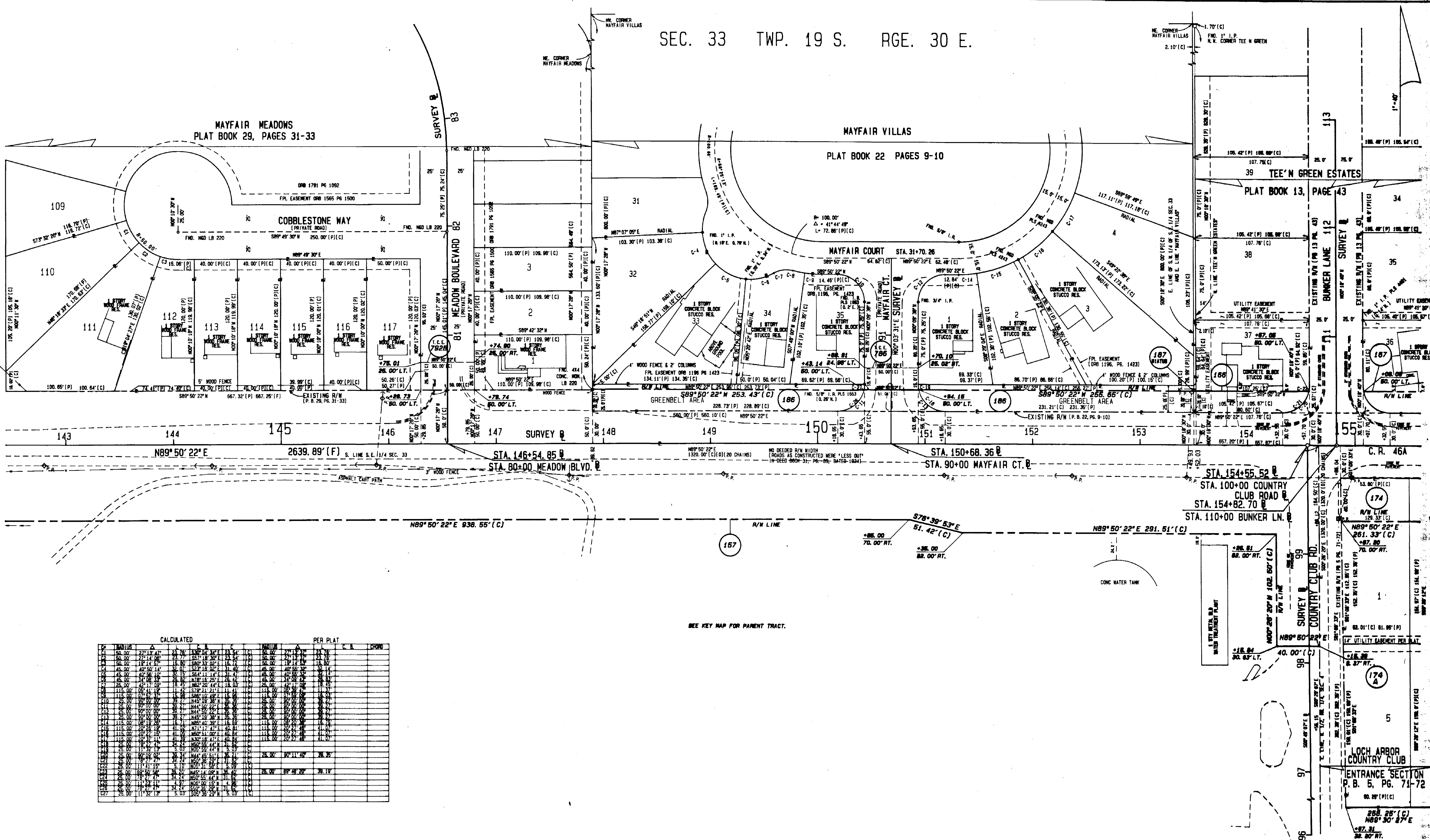

NO	DISTANCE	CALCULATED		PER PLAT		C	E	CHORD
		A	B	A	B			
109	50.00	27.17	42.83	27.17	42.83	0.00	0.00	50.00
110	50.00	27.14	42.86	27.14	42.86	0.00	0.00	50.00
111	50.00	27.14	42.86	27.14	42.86	0.00	0.00	50.00
112	50.00	27.14	42.86	27.14	42.86	0.00	0.00	50.00
113	50.00	27.14	42.86	27.14	42.86	0.00	0.00	50.00
114	50.00	27.14	42.86	27.14	42.86	0.00	0.00	50.00
115	50.00	27.14	42.86	27.14	42.86	0.00	0.00	50.00
116	50.00	27.14	42.86	27.14	42.86	0.00	0.00	50.00
117	50.00	27.14	42.86	27.14	42.86	0.00	0.00	50.00
118	50.00	27.14	42.86	27.14	42.86	0.00	0.00	50.00
119	50.00	27.14	42.86	27.14	42.86	0.00	0.00	50.00
120	50.00	27.14	42.86	27.14	42.86	0.00	0.00	50.00
121	50.00	27.14	42.86	27.14	42.86	0.00	0.00	50.00
122	50.00	27.14	42.86	27.14	42.86	0.00	0.00	50.00
123	50.00	27.14	42.86	27.14	42.86	0.00	0.00	50.00
124	50.00	27.14	42.86	27.14	42.86	0.00	0.00	50.00
125	50.00	27.14	42.86	27.14	42.86	0.00	0.00	50.00
126	50.00	27.14	42.86	27.14	42.86	0.00	0.00	50.00
127	50.00	27.14	42.86	27.14	42.86	0.00	0.00	50.00

SEE KEY MAP FOR PARENT TRACT.

SEC. 4 TWP. 20 S. RGE. 30 E.

COUNTY OF SEMINOLE ENGINEERING DEPARTMENT
 RIGHT OF WAY ENGINEERING SECTION
RIGHT OF WAY MAP
 COUNTY ROAD 46A SEMINOLE COUNTY

BY	DATE	APPROVED BY
DRAWN	DAG 12-94	
TRACED	JLM 12-94	
CHECKED	KRC 12-94	

MAPS PREPARED BY
PEC PROFESSIONAL ENGINEERING CONSULTANTS, INC.
 512, 514, 532 & 548
 SCALE 1" = 40'
DETAIL SHEET SHEET 11 OF 15

SEC. 33 TWP. 19 S. RGE. 30 E.

CALCULATED		PER DEED	
NO.	BEARING	NO.	BEARING
1	N89°50'22"E	1	N89°50'22"E
2	N89°50'22"E	2	N89°50'22"E
3	N89°50'22"E	3	N89°50'22"E
4	N89°50'22"E	4	N89°50'22"E
5	N89°50'22"E	5	N89°50'22"E
6	N89°50'22"E	6	N89°50'22"E
7	N89°50'22"E	7	N89°50'22"E
8	N89°50'22"E	8	N89°50'22"E
9	N89°50'22"E	9	N89°50'22"E
10	N89°50'22"E	10	N89°50'22"E
11	N89°50'22"E	11	N89°50'22"E
12	N89°50'22"E	12	N89°50'22"E
13	N89°50'22"E	13	N89°50'22"E
14	N89°50'22"E	14	N89°50'22"E
15	N89°50'22"E	15	N89°50'22"E
16	N89°50'22"E	16	N89°50'22"E
17	N89°50'22"E	17	N89°50'22"E
18	N89°50'22"E	18	N89°50'22"E
19	N89°50'22"E	19	N89°50'22"E
20	N89°50'22"E	20	N89°50'22"E
21	N89°50'22"E	21	N89°50'22"E
22	N89°50'22"E	22	N89°50'22"E
23	N89°50'22"E	23	N89°50'22"E
24	N89°50'22"E	24	N89°50'22"E
25	N89°50'22"E	25	N89°50'22"E
26	N89°50'22"E	26	N89°50'22"E
27	N89°50'22"E	27	N89°50'22"E
28	N89°50'22"E	28	N89°50'22"E
29	N89°50'22"E	29	N89°50'22"E
30	N89°50'22"E	30	N89°50'22"E
31	N89°50'22"E	31	N89°50'22"E
32	N89°50'22"E	32	N89°50'22"E
33	N89°50'22"E	33	N89°50'22"E
34	N89°50'22"E	34	N89°50'22"E
35	N89°50'22"E	35	N89°50'22"E
36	N89°50'22"E	36	N89°50'22"E
37	N89°50'22"E	37	N89°50'22"E
38	N89°50'22"E	38	N89°50'22"E
39	N89°50'22"E	39	N89°50'22"E
40	N89°50'22"E	40	N89°50'22"E
41	N89°50'22"E	41	N89°50'22"E
42	N89°50'22"E	42	N89°50'22"E
43	N89°50'22"E	43	N89°50'22"E
44	N89°50'22"E	44	N89°50'22"E
45	N89°50'22"E	45	N89°50'22"E
46	N89°50'22"E	46	N89°50'22"E
47	N89°50'22"E	47	N89°50'22"E
48	N89°50'22"E	48	N89°50'22"E
49	N89°50'22"E	49	N89°50'22"E
50	N89°50'22"E	50	N89°50'22"E
51	N89°50'22"E	51	N89°50'22"E
52	N89°50'22"E	52	N89°50'22"E
53	N89°50'22"E	53	N89°50'22"E
54	N89°50'22"E	54	N89°50'22"E
55	N89°50'22"E	55	N89°50'22"E
56	N89°50'22"E	56	N89°50'22"E
57	N89°50'22"E	57	N89°50'22"E
58	N89°50'22"E	58	N89°50'22"E
59	N89°50'22"E	59	N89°50'22"E
60	N89°50'22"E	60	N89°50'22"E
61	N89°50'22"E	61	N89°50'22"E
62	N89°50'22"E	62	N89°50'22"E
63	N89°50'22"E	63	N89°50'22"E
64	N89°50'22"E	64	N89°50'22"E
65	N89°50'22"E	65	N89°50'22"E
66	N89°50'22"E	66	N89°50'22"E
67	N89°50'22"E	67	N89°50'22"E
68	N89°50'22"E	68	N89°50'22"E
69	N89°50'22"E	69	N89°50'22"E
70	N89°50'22"E	70	N89°50'22"E
71	N89°50'22"E	71	N89°50'22"E
72	N89°50'22"E	72	N89°50'22"E
73	N89°50'22"E	73	N89°50'22"E
74	N89°50'22"E	74	N89°50'22"E
75	N89°50'22"E	75	N89°50'22"E
76	N89°50'22"E	76	N89°50'22"E
77	N89°50'22"E	77	N89°50'22"E
78	N89°50'22"E	78	N89°50'22"E
79	N89°50'22"E	79	N89°50'22"E
80	N89°50'22"E	80	N89°50'22"E
81	N89°50'22"E	81	N89°50'22"E
82	N89°50'22"E	82	N89°50'22"E
83	N89°50'22"E	83	N89°50'22"E
84	N89°50'22"E	84	N89°50'22"E
85	N89°50'22"E	85	N89°50'22"E
86	N89°50'22"E	86	N89°50'22"E
87	N89°50'22"E	87	N89°50'22"E
88	N89°50'22"E	88	N89°50'22"E
89	N89°50'22"E	89	N89°50'22"E
90	N89°50'22"E	90	N89°50'22"E
91	N89°50'22"E	91	N89°50'22"E
92	N89°50'22"E	92	N89°50'22"E
93	N89°50'22"E	93	N89°50'22"E
94	N89°50'22"E	94	N89°50'22"E
95	N89°50'22"E	95	N89°50'22"E
96	N89°50'22"E	96	N89°50'22"E
97	N89°50'22"E	97	N89°50'22"E
98	N89°50'22"E	98	N89°50'22"E
99	N89°50'22"E	99	N89°50'22"E
100	N89°50'22"E	100	N89°50'22"E

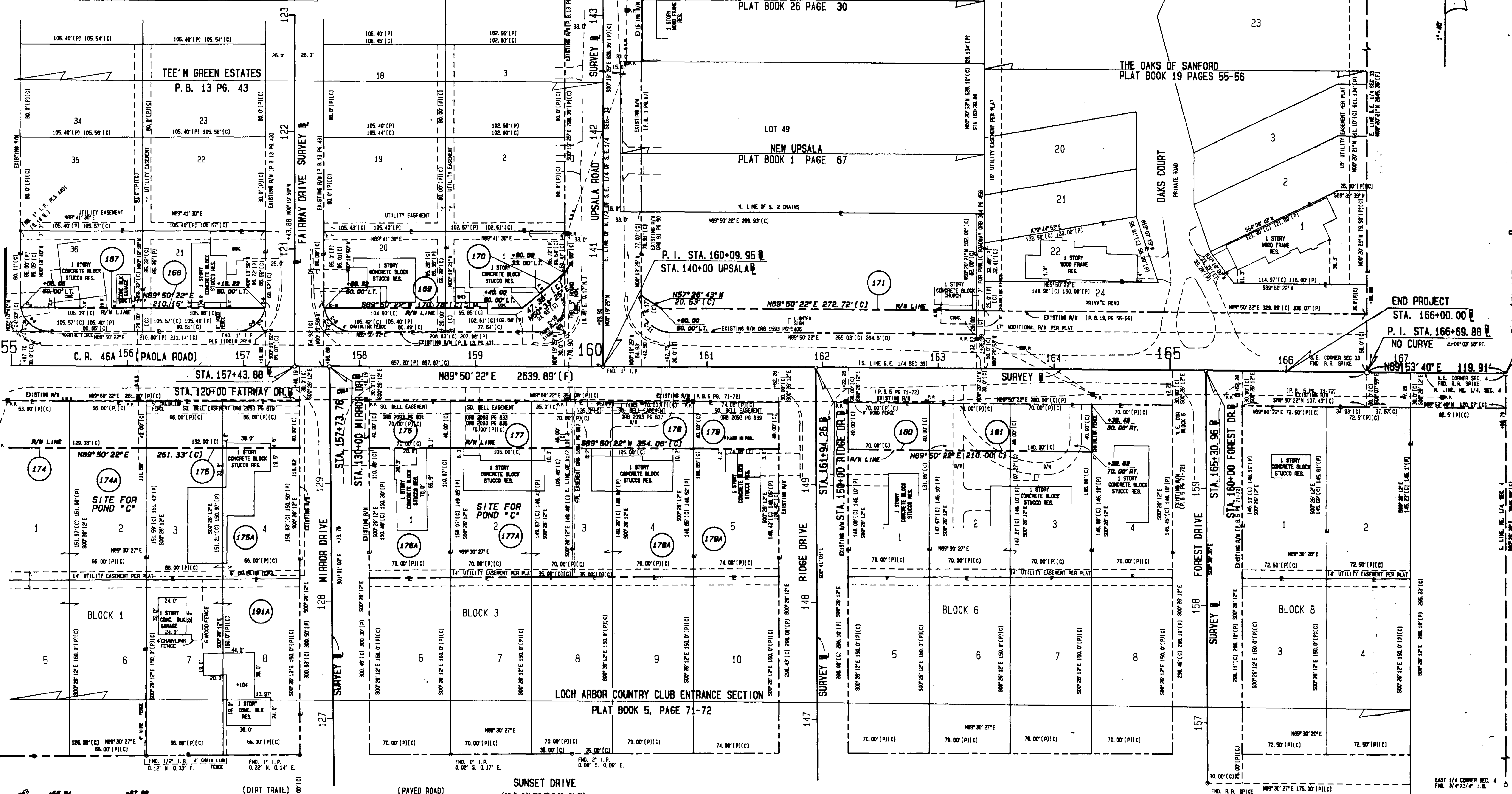

SEC. 4 TWP. 20 S. RGE. 30 E.

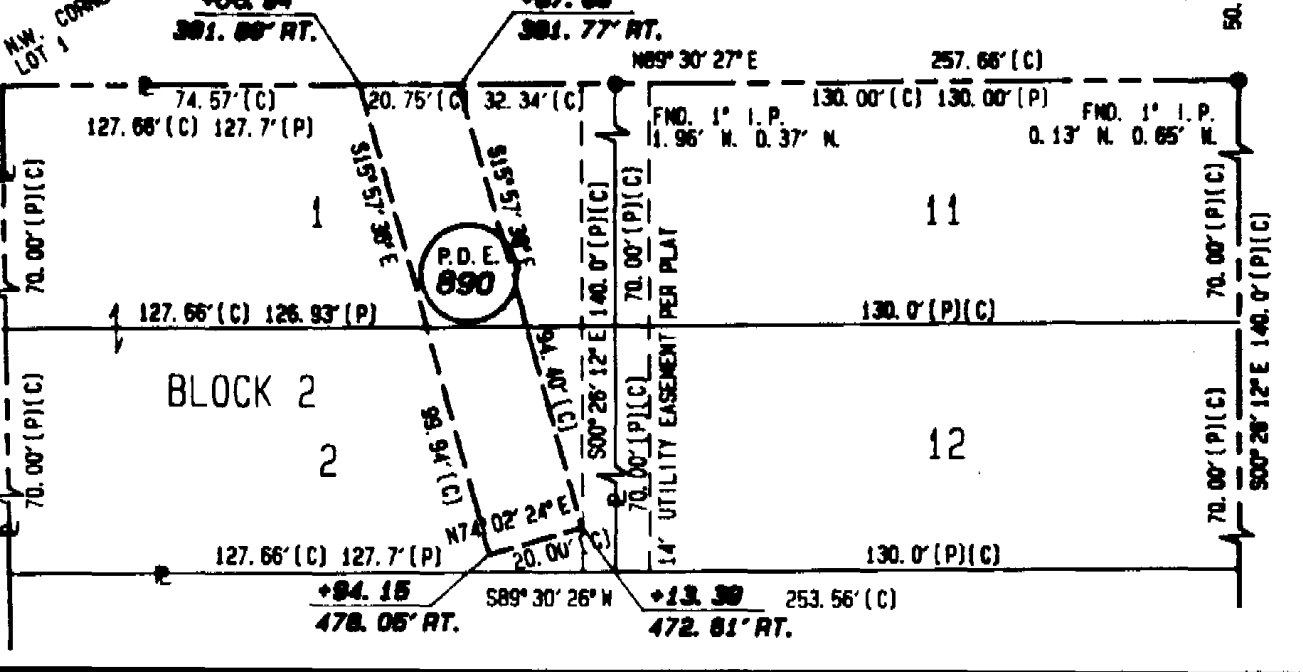

COUNTY OF SEMINOLE ENGINEERING DEPARTMENT
RIGHT OF WAY ENGINEERING SECTION

RIGHT OF WAY MAP

COUNTY ROAD 46A SEMINOLE COUNTY

DATE	BY	APPROVED BY	DATE
12-94	DAG		
12-94	JLM		
12-94	KRC		

FIELD BOOK NO. 512, 514, 532 & 546
SCALE 1" = 40'

REVISION BY DATE

DETAIL SHEET SHEET 12 OF 15

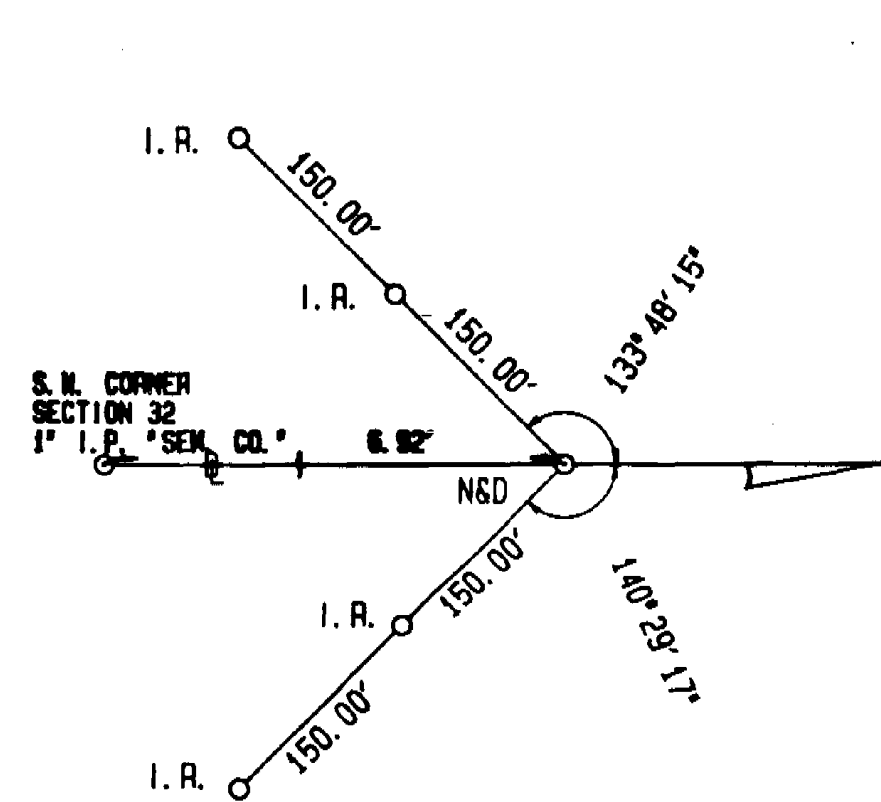

P. I. STA. 59+88.15
E RINEHART ROAD

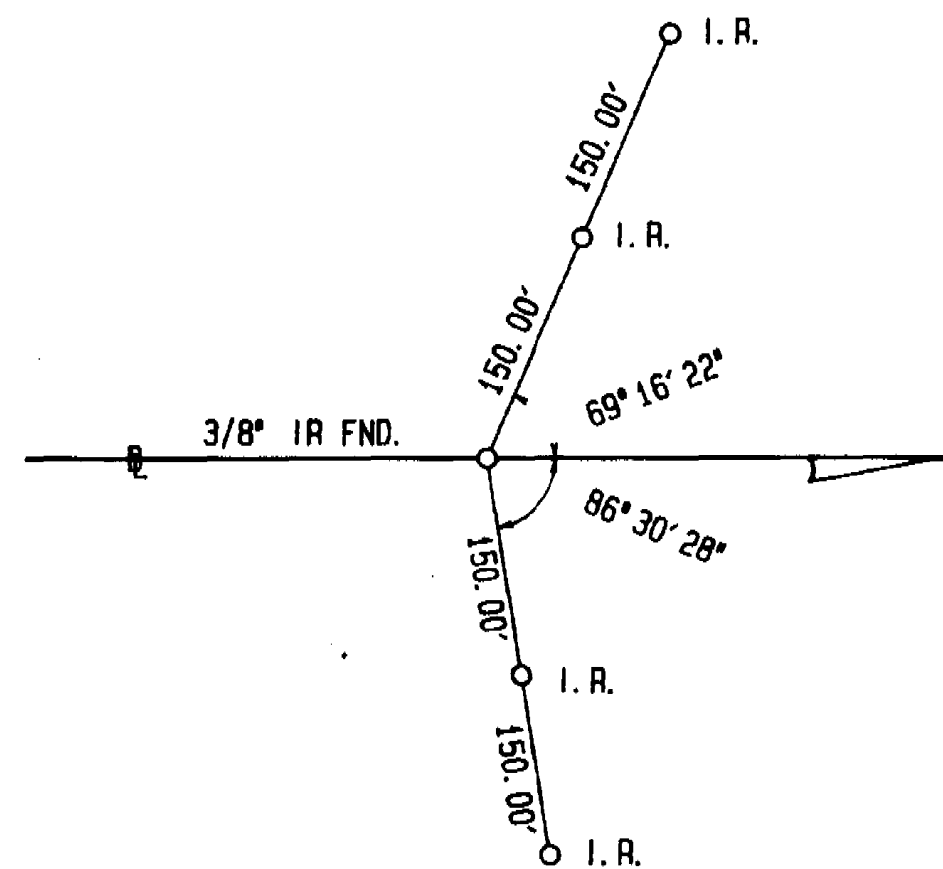

P. I. STA. 60+95.60

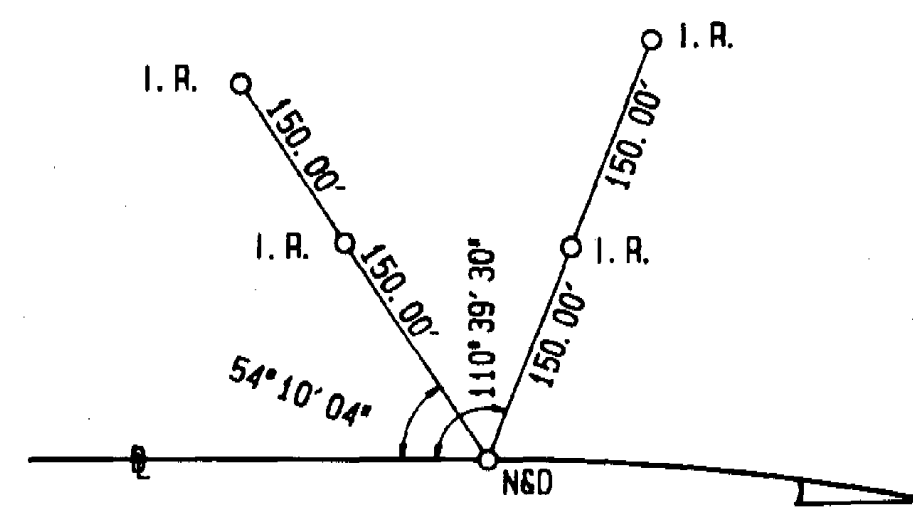

P. C. STA. 63+73.00

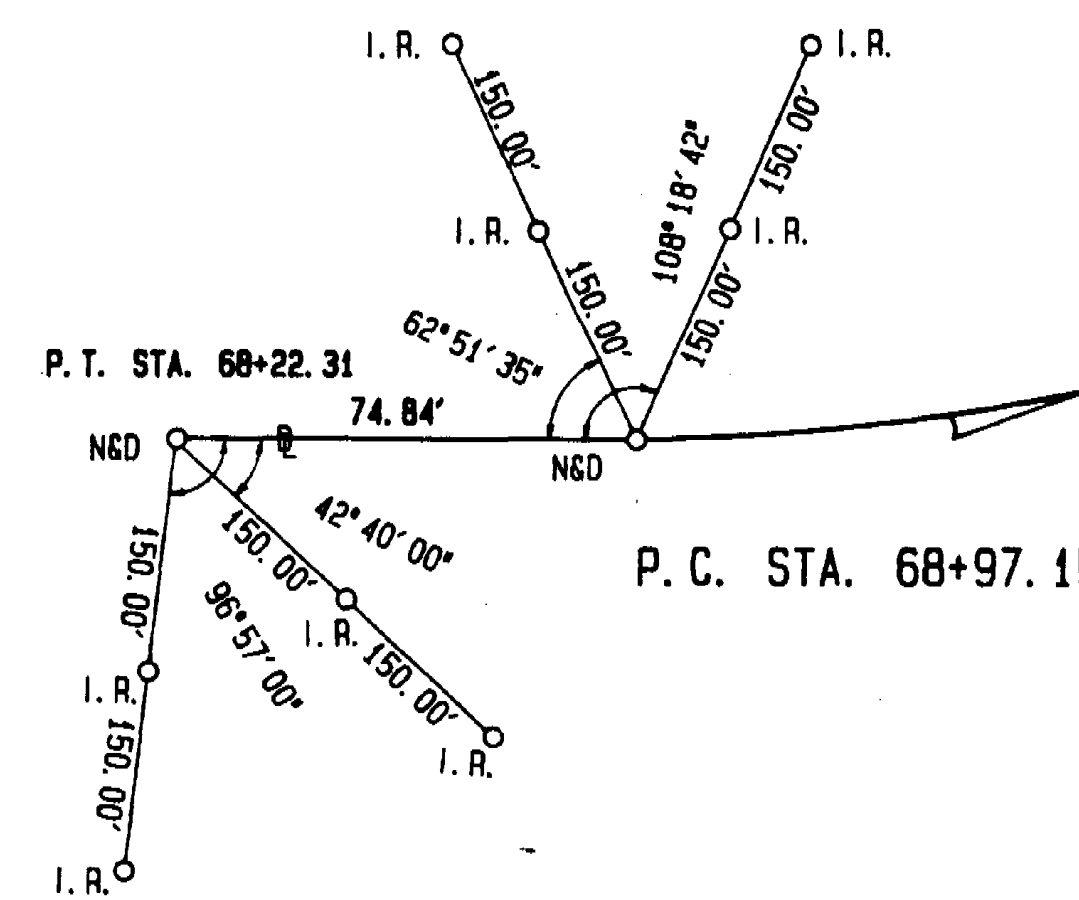

P. C. STA. 68+97.15

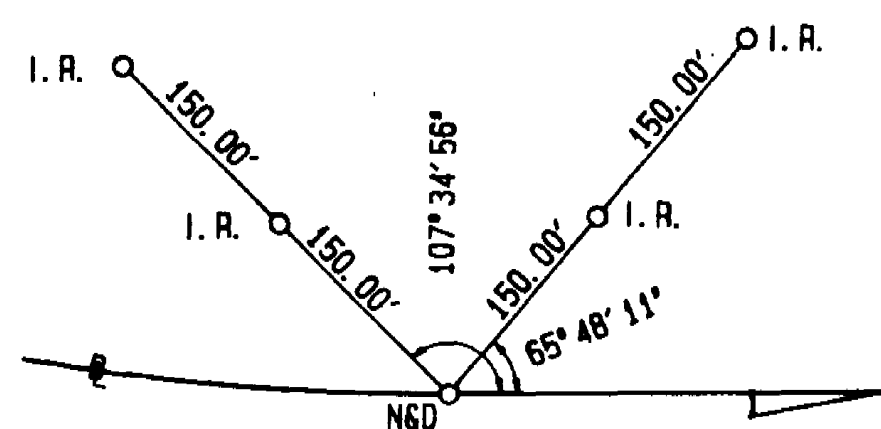

P. T. STA. 75+51.79

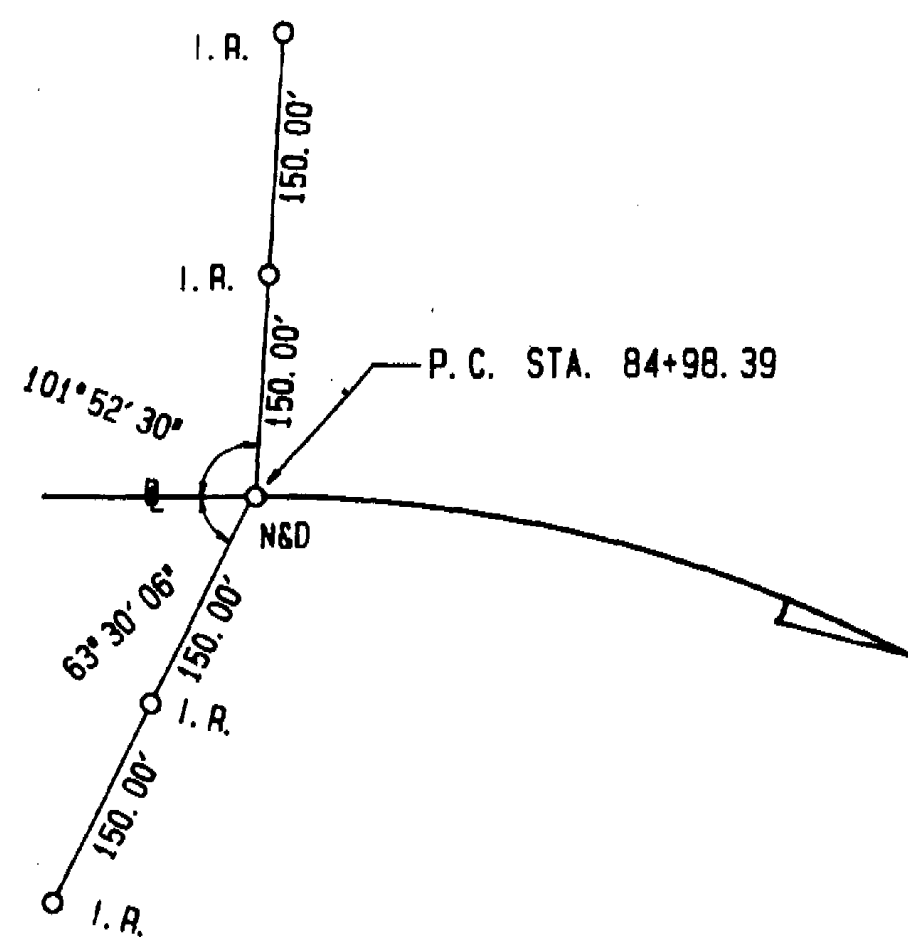

P. C. STA. 84+98.39

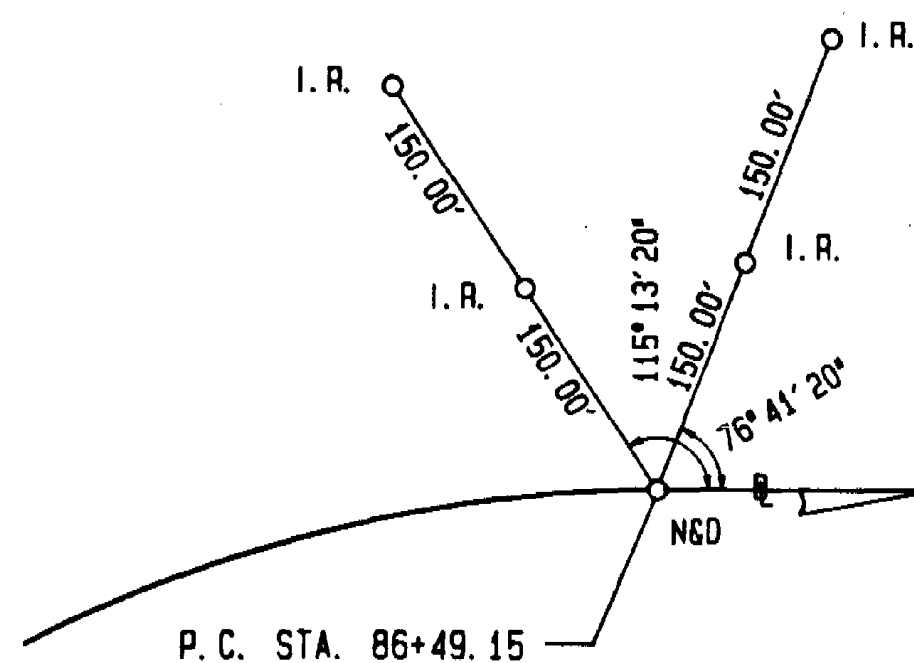

P. C. STA. 86+49.15

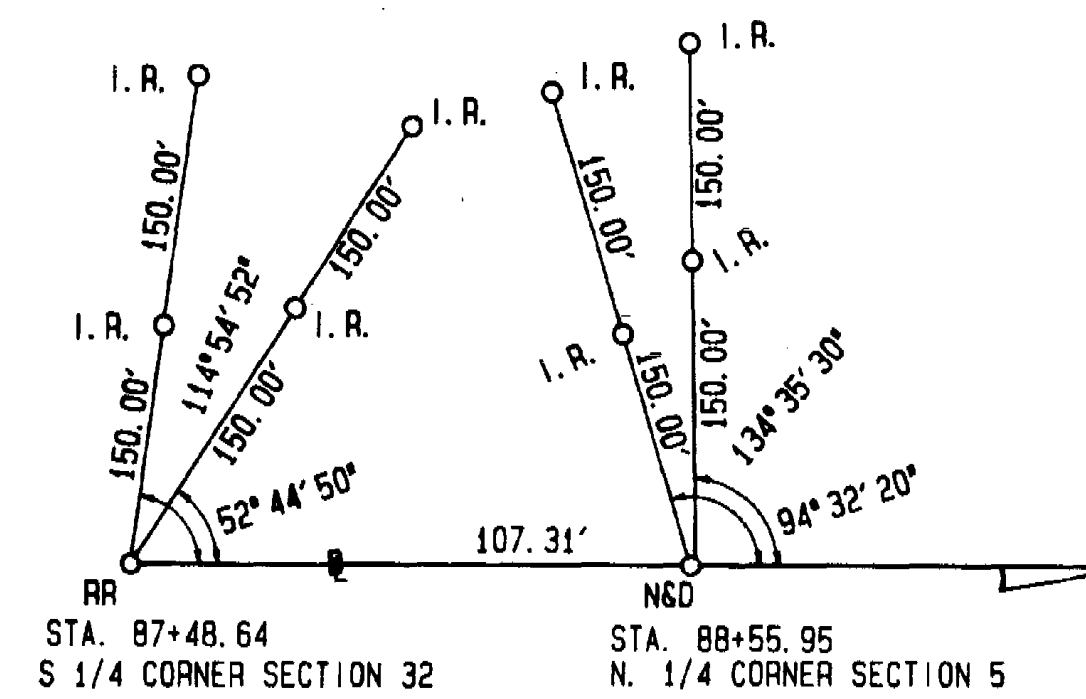

P. I. STA. 87+48.64

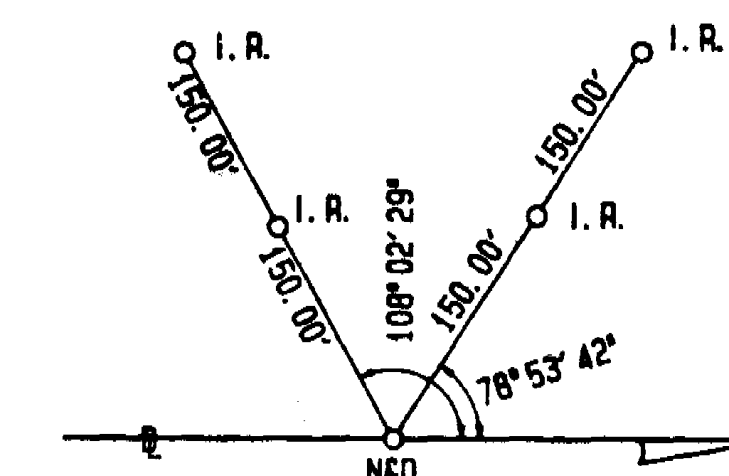

P. O. L. STA. 100+00.00

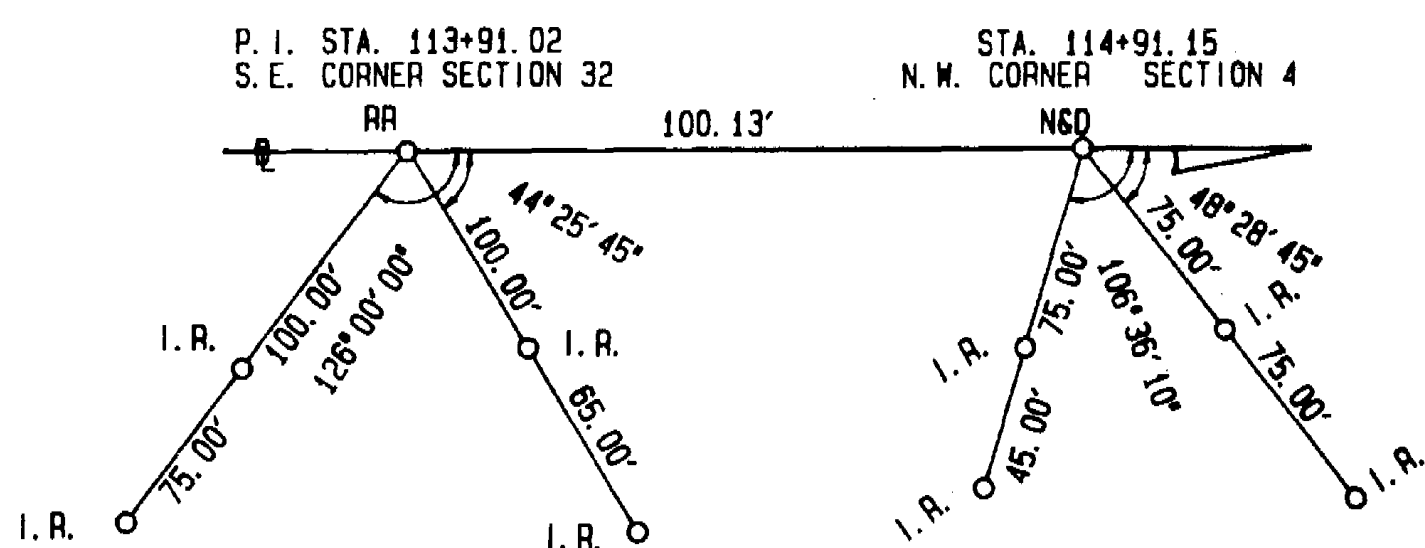

P. I. STA. 113+91.02

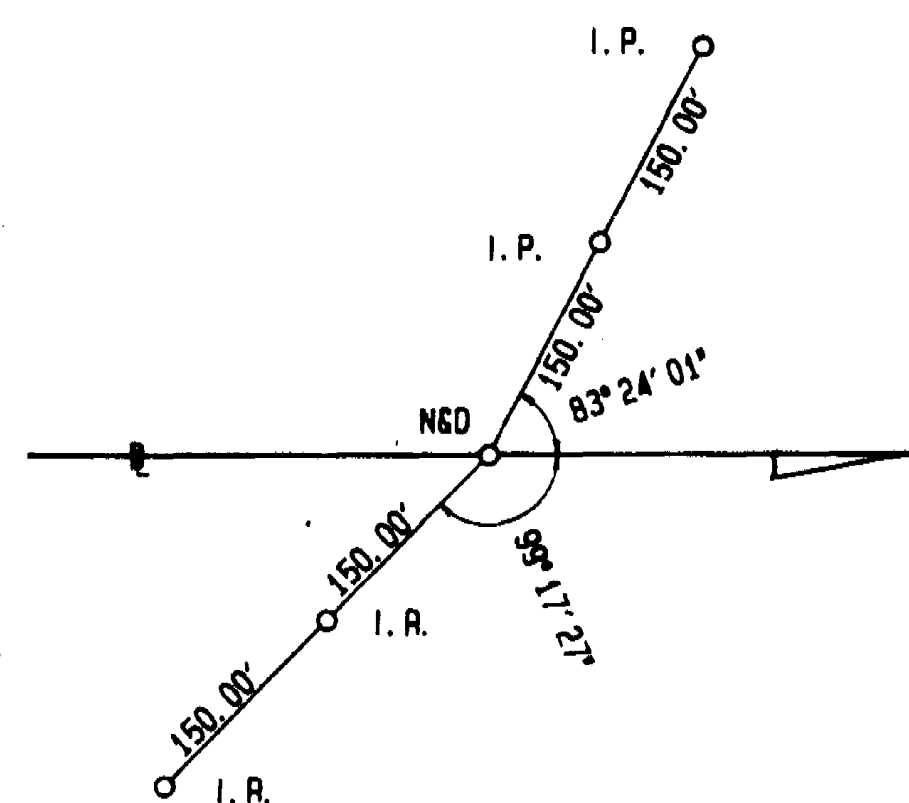

P. O. T. STA. 126+00.00

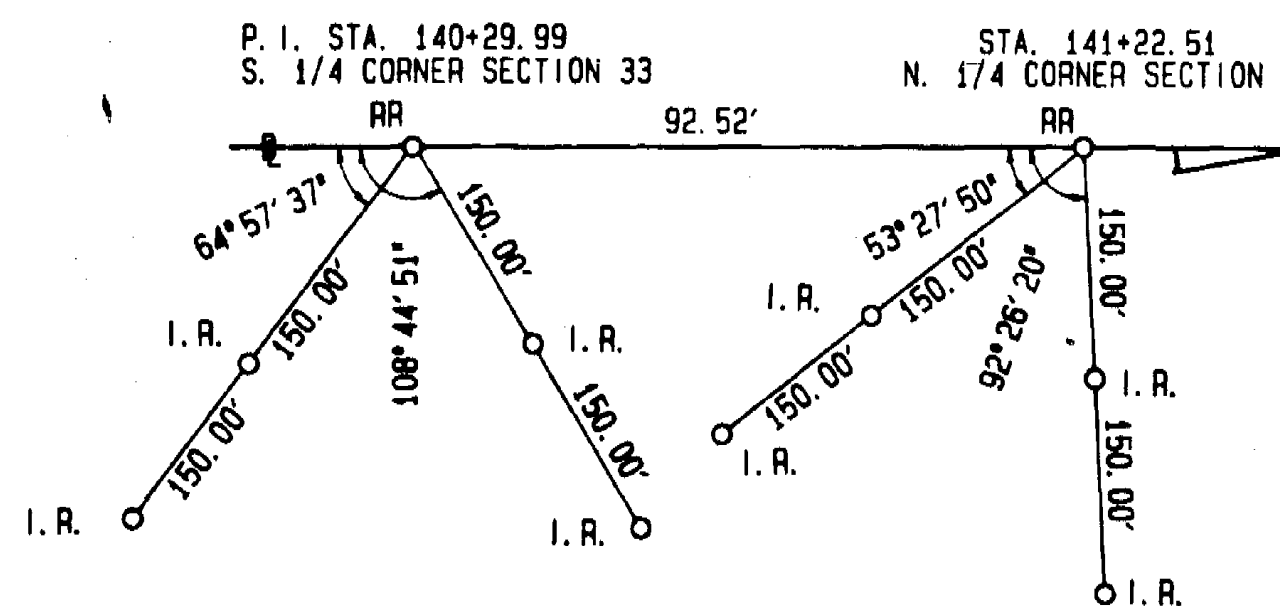

P. I. STA. 140+29.99

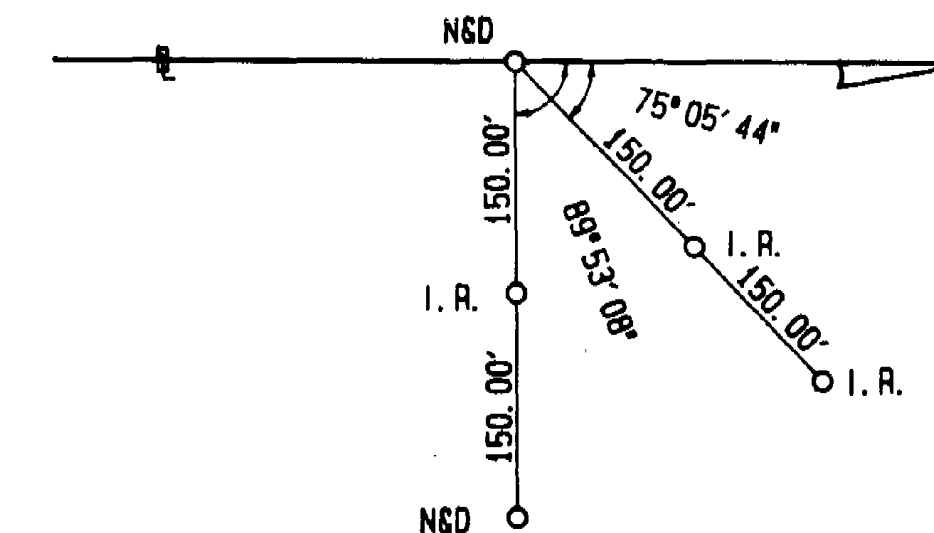

P. O. T. STA. 154+00.00

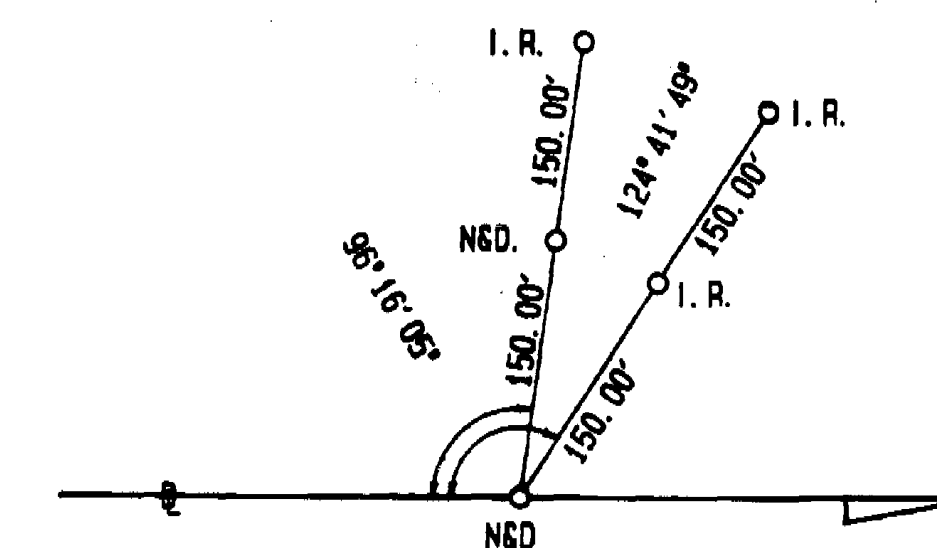

P. O. T. STA. 160+09.95

NOTES

1. REFERENCES NOTED AS I. R. ARE 5/8" IRON RODS SET WITH PLASTIC CAPS STAMPED "PEC - LB 3556", UNLESS OTHERWISE NOTED.
2. BASELINE POINTS NOTED AS N&D ARE P. K. NAILS AND DISCS SET AND STAMPED "PEC LB 3556", UNLESS OTHERWISE NOTED.
3. BASELINE POINTS NOTED AS RR ARE RAILROAD SPIKES FOUND UNLESS OTHERWISE NOTED.
4. \square = BASELINE SURVEY C. R. 46A, UNLESS OTHERWISE NOTED.

REFERENCES FOR BASELINE CONTROL POINTS

COUNTY OF SEMINOLE ENGINEERING DEPARTMENT			
RIGHT OF WAY ENGINEERING SECTION			
RIGHT OF WAY MAP		SEMINOLE COUNTY	
COUNTY ROAD 46A			
DRAWN	DAG	DATE	12-94
TRACED	JLM	DATE	12-94
CHECKED	KRC	DATE	12-94
SCALE	N/A		
SHEET 13 OF 15			

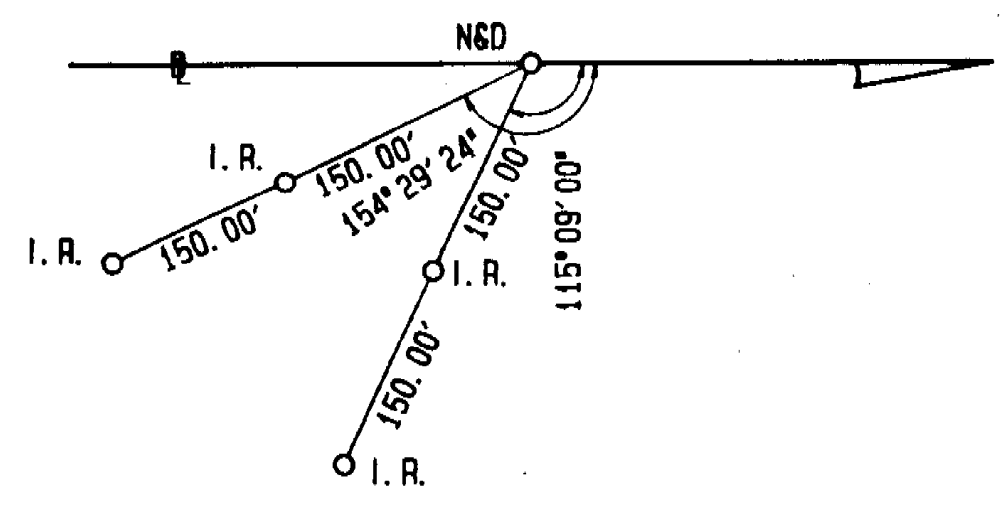

P. O. T. STA. 154+82.70

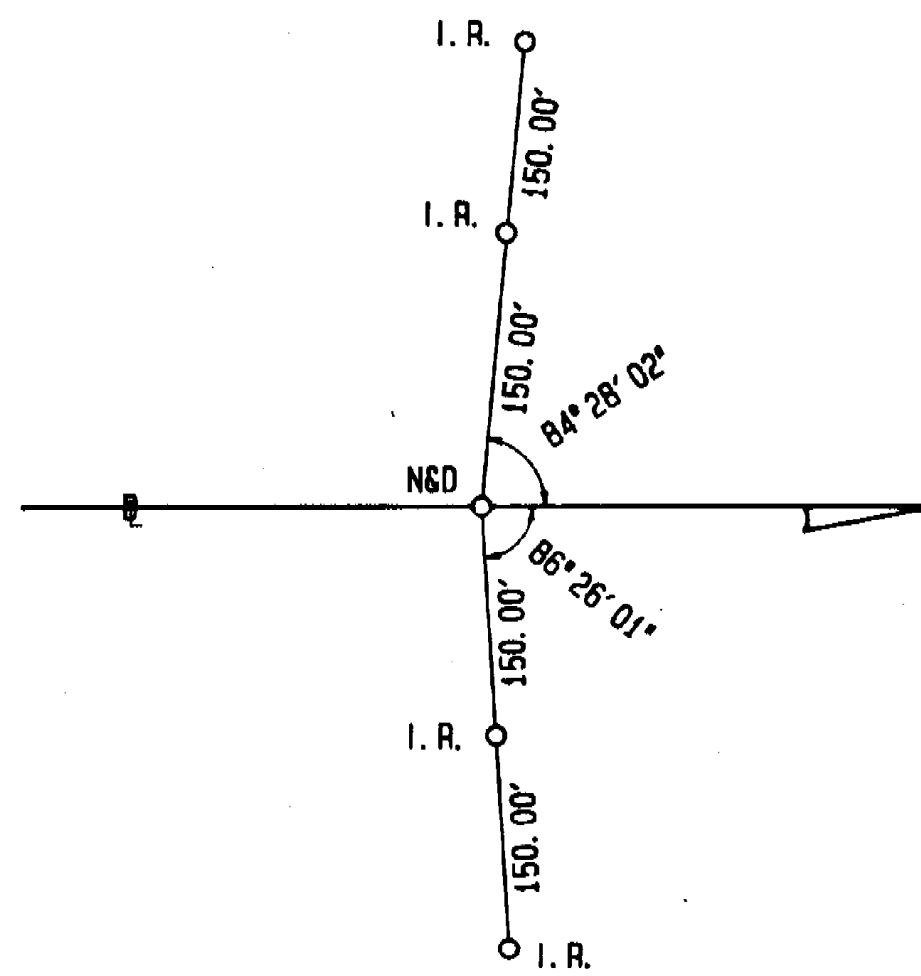

P. O. T. STA. 157+43.88

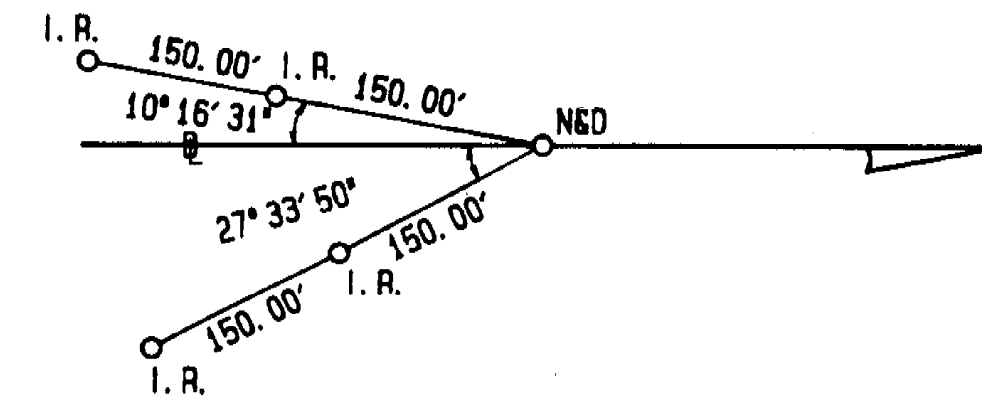

P. O. T. STA. 154+55.52

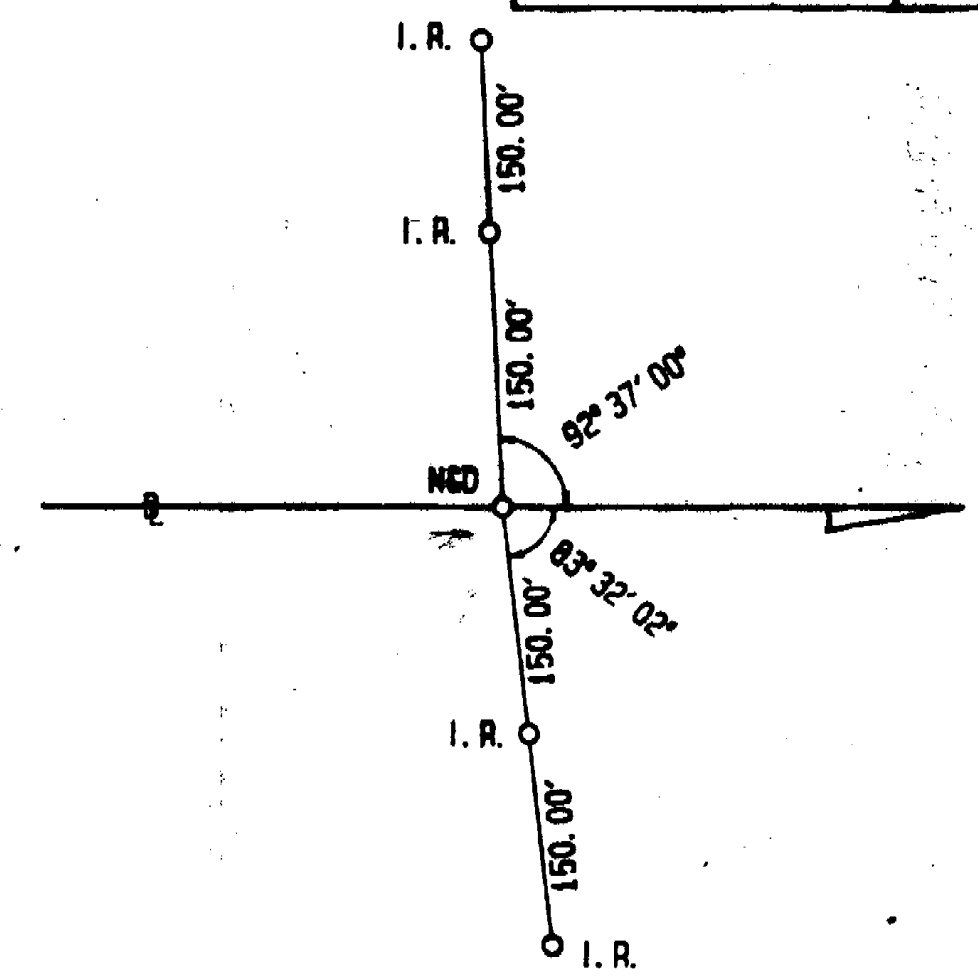

P. O. T. STA. 157+73.76

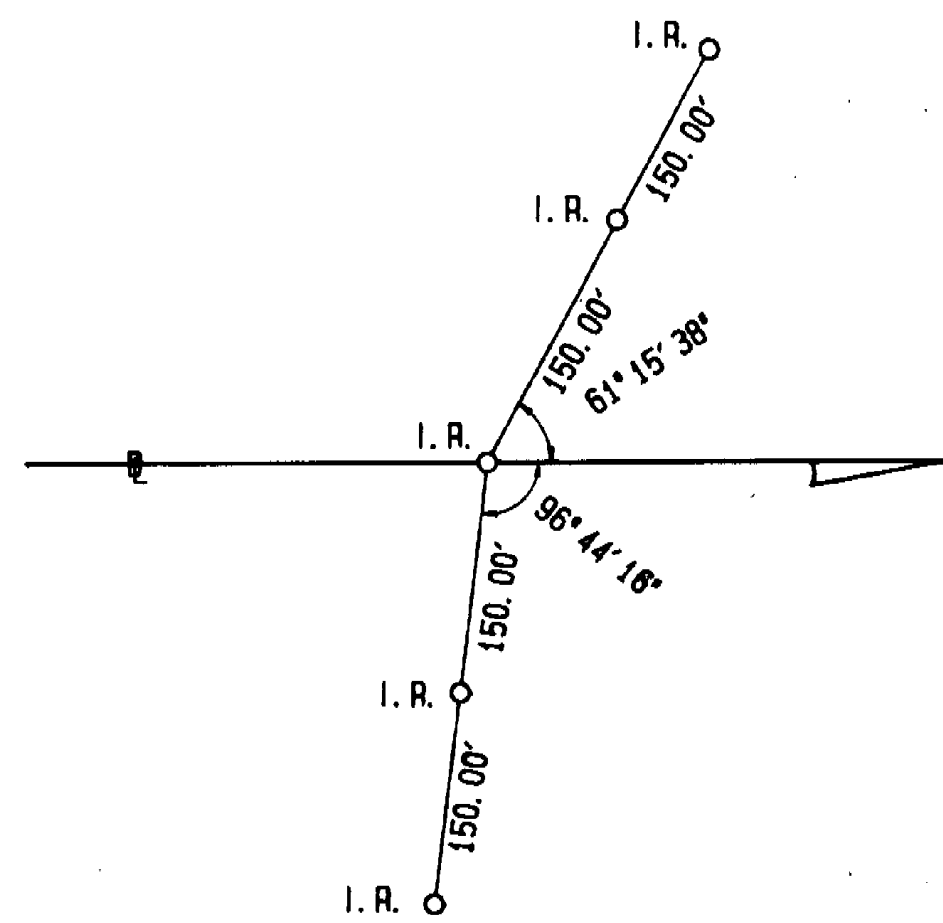

P. O. T. STA. 161+94.26

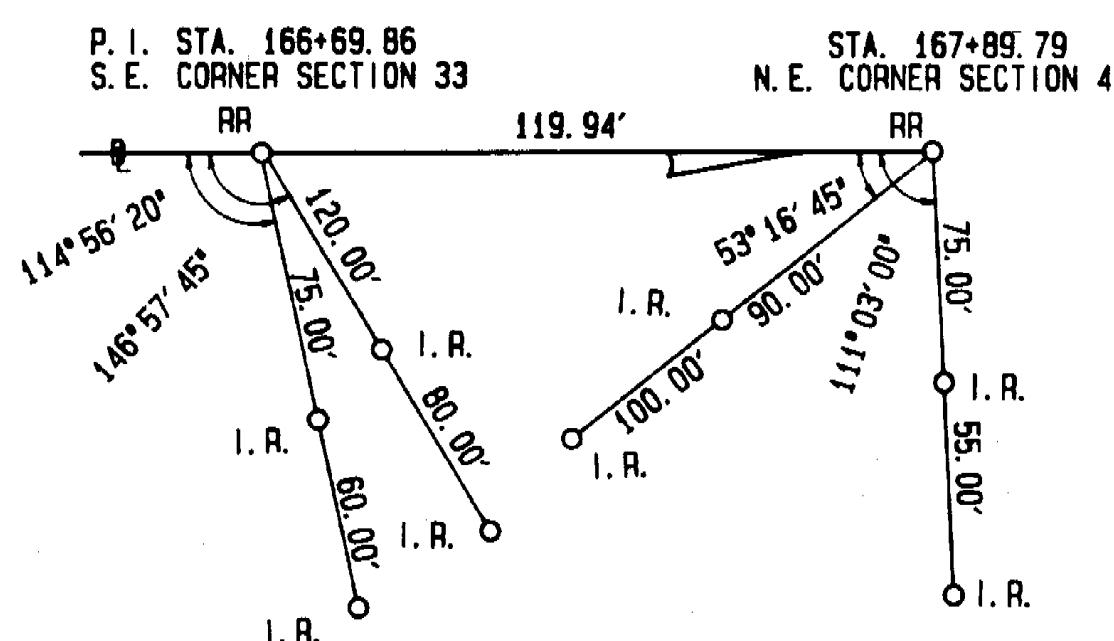

P. I. STA. 166+69.86

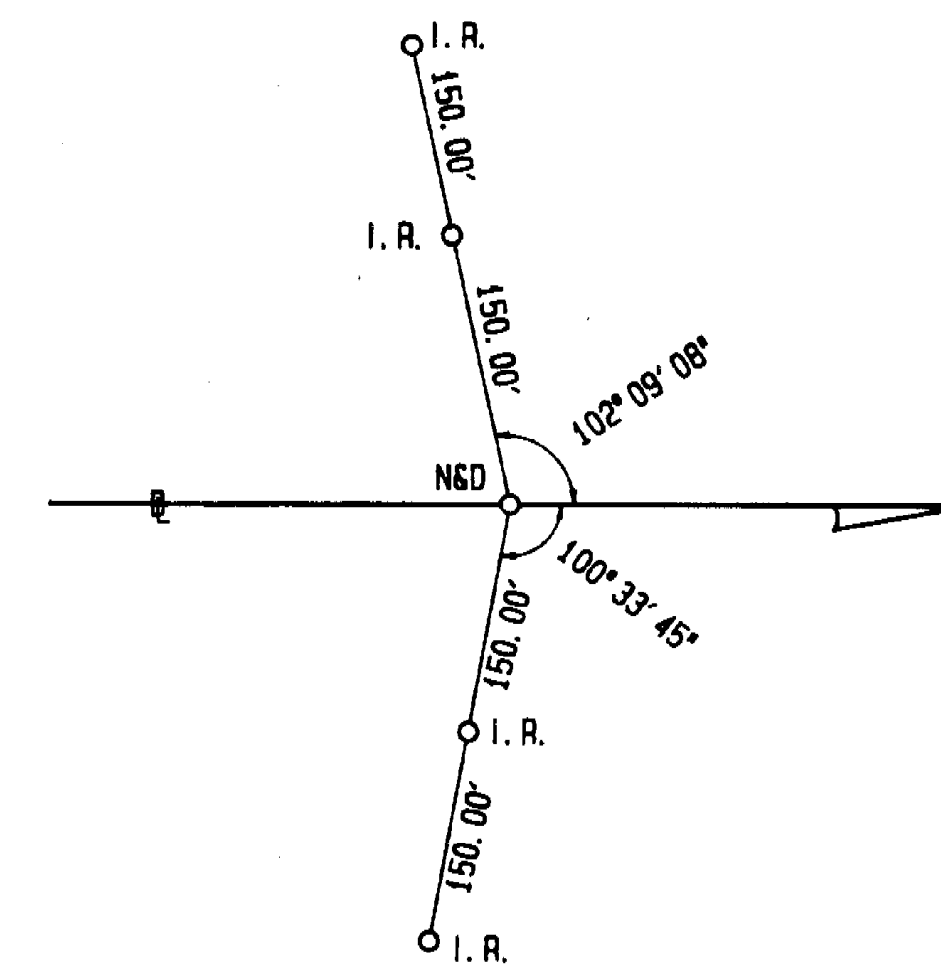

P. O. T. STA. 165+30.96

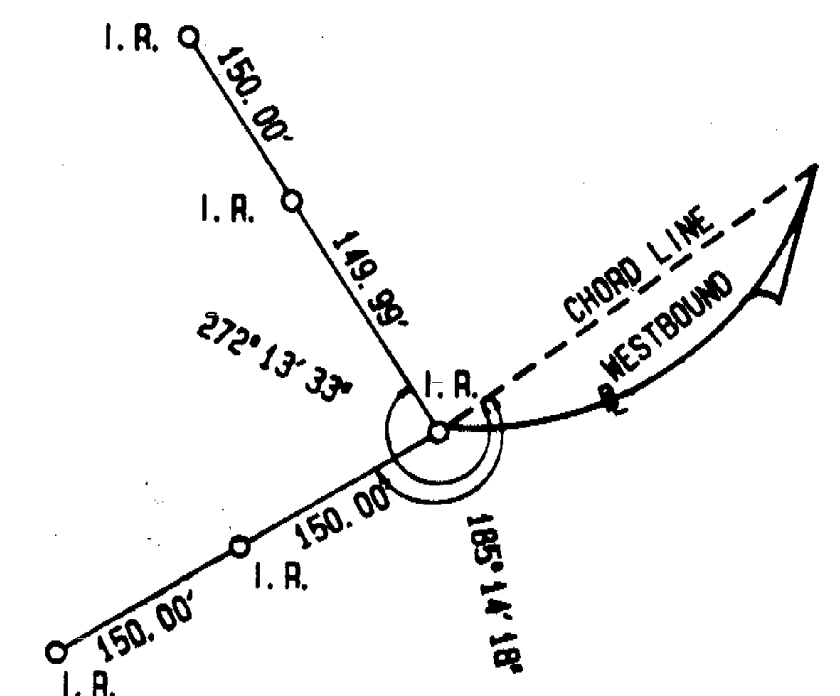

P. C. STA. 260+09.71

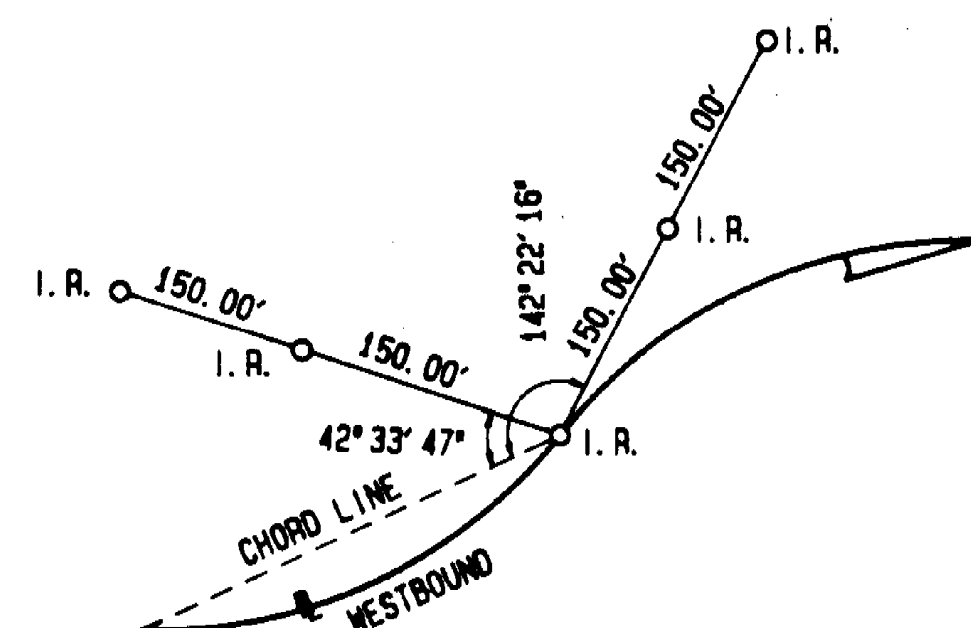

P. R. C. STA. 264+78.63

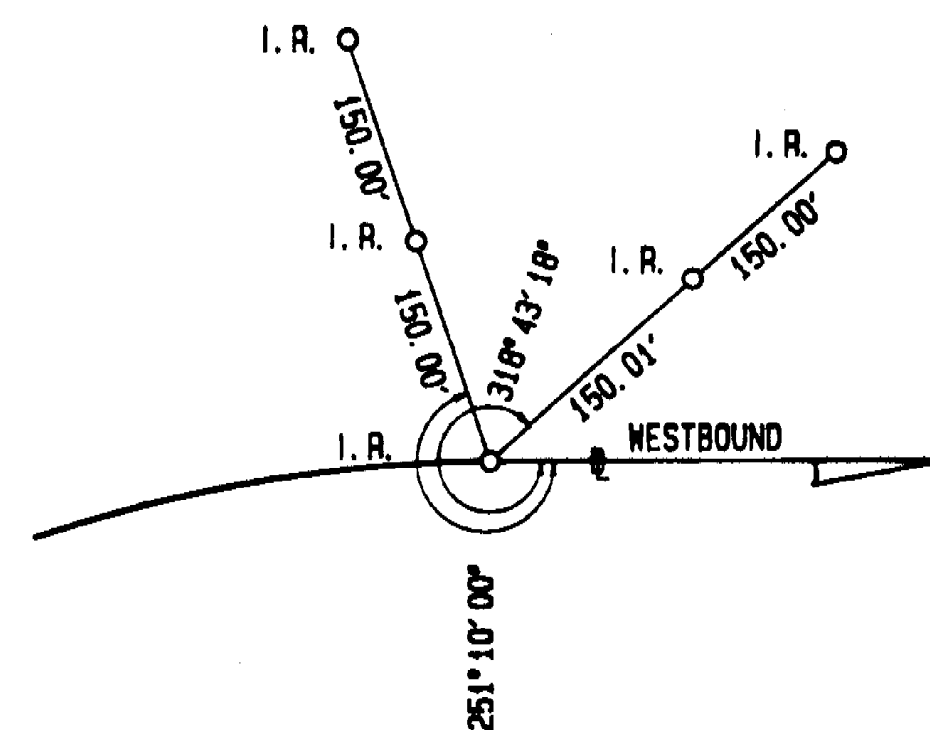

P. T. STA. 278+26.50

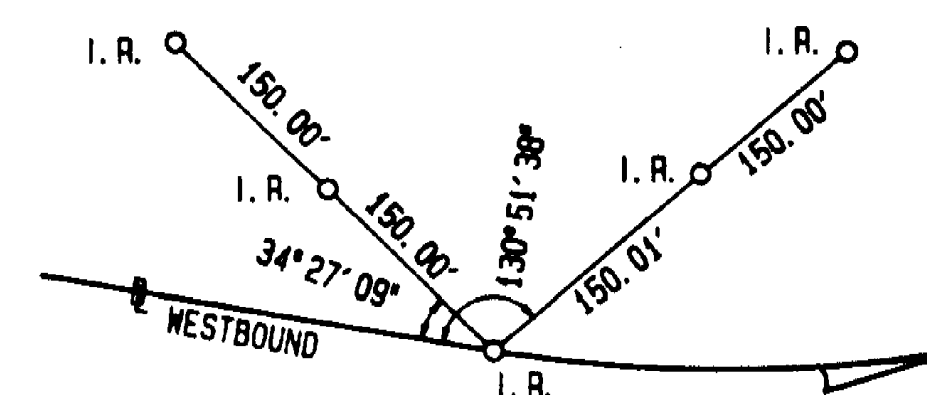

P. C. STA. 281+03.60

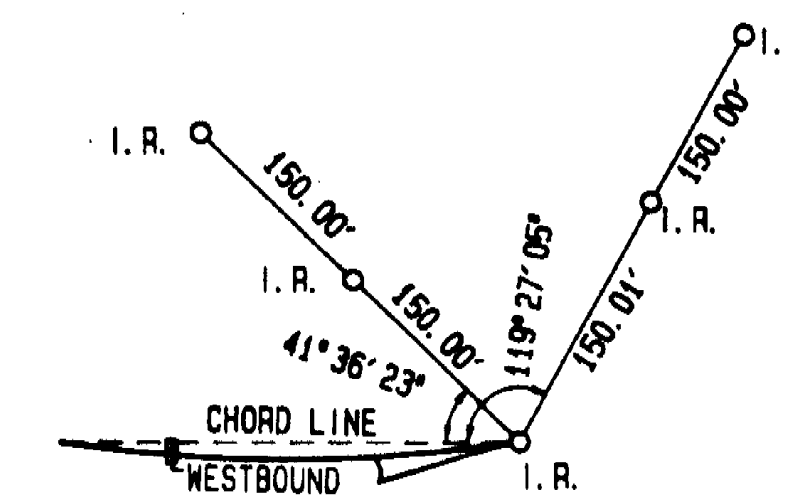

P. T. STA. 287+37.98

REFERENCES FOR BASELINE CONTROL POINTS

COUNTY OF SEMINOLE ENGINEERING DEPARTMENT			
RIGHT OF WAY ENGINEERING SECTION			
RIGHT OF WAY MAP			
COUNTY ROAD 46A		SEMINOLE COUNTY	
BY	DATE	APPROVED BY	DATE
DRAWN	DAG 12-94		
TRACED	JLM 12-94		
CHECKED	KRC 12-94		
SCALE		FIELD BOOK NO. N/A	
SCALE N/A		SCALE N/A	
SHEET 14 OF 15			

T A B L E O F O W N E R S H I P

RIGHT-OF-WAY TAKINGS						
PARCEL NO.	SHEET	OWNER	AREA TAKEN	LT-REMAINDER-RT	COMMENTS	RECORDING DATA
100	4	WILLIAM J. LAGATTA AND LINDA M. LAGATTA	1.342 AC.	3.655 AC.	SEE T.C.E. 700	
101		NOT USED			INGRESS/EGRESS RIGHTS	
102		NOT USED				
103	4, 5	ALAN E. FULMER AND PATRICIA A. FULMER	1.557 AC.	3.443 AC.		
104	4	ROSS M. HAMILTON AND MARY B. HAMILTON	5444 S.F.	5.212 AC.	SEE T.C.E. 704	
105	4, 5	NOT USED			INGRESS/EGRESS RIGHTS	
106	5, 6	VIOLA KASTNER f/k/a VIOLA KELLEY	1.603 AC.	19.09 AC. 2.855 AC.	SEE POND 106A	
107		NOT USED				
108		NOT USED				
109		NOT USED				
110	5, 6	VIOLA K. KASTNER f/k/a, VIOLA KELLEY	2556 S.F.	0.568 AC.		
111	6, 7	CENTREX CORP., LTD.	19236 S.F.	6.675 AC.	SEE T.C.E. 711	
112		NOT USED				
113		NOT USED				
114	6, 7	IRA M. SOUTHWARD, as trustee.	1.369 AC.	50.576 AC.		
115	7	MYRA S. DOUDNEY, as trustee.	19647 S.F.	7.316 AC.		
116	7	THEODORE N. WILLIAMS AND NANCY M. WILLIAMS	8000 S.F.	4.702 AC.		
117	7	SHOEMAKER CONSTRUCTION CO., INC.	2250 S.F.	11260 S.F.	SEE T.C.E. 717	
118	8	JOSE A. ALAMEDA AND NIDIA I. ALAMEDA	2250 S.F.	11256 S.F.	SEE T.C.E. 718	
119	8	NICKY A. WHITEHEAD AND DEBRA R. WHITEHEAD	2250 S.F.	11253 S.F.	SEE T.C.E. 719	
120	8	JEFFREY A. WALKER AND LINDA WALKER	3557 S.F.	13859 S.F.	SEE T.C.E. 720	
121	8	SHOEMAKER CONSTRUCTION CO., INC.	2744 S.F.	20119 AC.	SEE T.C.E. 721	
122	8	CLINTON H. WESTBROOK, SR. AND CATHERINE WESTBROOK, co trustee	1750 S.F.	13317 S.F.	SEE T.C.E. 722	
123	8	CATHERINE J. ZOLL AND DEBORAH LEE SHANNON	1625 S.F.	9231 S.F.	SEE T.C.E. 723	
124	8	ADRIENNE M. SIGMON	1625 S.F.	8567 S.F.	SEE T.C.E. 724	
125	8	RESOLUTION TRUST CORPORATION, as receiver for FIRST FEDERAL SAVINGS and LOAN ASSOCIATION OF SEMINOLE COUNTY, F.A.	1625 S.F.	8548 S.F.	SEE T.C.E. 725	
126	8	DYKE E. SHANNON AND DEBORAH L. SHANNON	1625 S.F.	8536 S.F.	SEE T.C.E. 726	
127	8	JOHN P. MEDEIROS AND LINDA S. MEDEIROS	1625 S.F.	8537 S.F.	SEE T.C.E. 727	
128	8	JAMES F. WILKENING AND THERESA A. WILKENING	1625 S.F.	8539 S.F.	SEE T.C.E. 728	
129	8	DOROTHY R. MEADORS	1625 S.F.	8541 S.F.	SEE T.C.E. 729	
130	8	DAVID R. GREEN	1625 S.F.	8543 S.F.	SEE T.C.E. 730	
131	8	PATRICIA B. HARDIN	1625 S.F.	8545 S.F.	SEE T.C.E. 731	
132	8	WOODROW L. MERIDITH	1625 S.F.	8547 S.F.	SEE T.C.E. 732	
133	8	BARRY P. DORN AND KATHY R. DORN	1625 S.F.	8549 S.F.	SEE T.C.E. 733	
134	9	GENE TERRY RABUN	1625 S.F.	8551 S.F.	SEE T.C.E. 734	
135	9	CHARLES J. ABRAIRA AND JUNE R. ABRAIRA	1928 S.F.	9004 S.F.	SEE T.C.E. 735	
136	9, 10	LAKE MARY PARTNERSHIP, LTD.	1.251 AC.	65.770 AC.		
137	10	JENO F. PAULUCCI	16061 S.F.	13.842 AC.	SEE T.C.E. 737	
138	10	NEW DAY OUTREACH CENTERS, INC.	0.592 AC.	8.297 AC.		
139	9	THE BABCOCK COMPANY	0.938 AC.	63.538 AC.	SEE T.C.E. 739	
140	9, 10	COUNTY OF SEMINOLE	17398 S.F.		SEE POND 140A	
141		NOT USED				
142	10	WESTVIEW BAPTIST CHURCH OF SANFORD, INC.	9313 S.F.	4.709 AC.		

PARCEL NUMBER	TYPE USE
100-699	DEEDS OF ALL TYPES
700-799	TEMPORARY CONSTRUCTION EASEMENTS
800-899	PERMANENT DRAINAGE EASEMENTS
A EXTENSION	RETENTION PONDS
AC	ACRES, MORE OR LESS
SF	SQUARE FEET, MORE OR LESS

RIGHT-OF-WAY TAKINGS						
PARCEL NO.	SHEET	OWNER	AREA TAKEN	LT-REMAINDER-RT	COMMENTS	RECORDING DATA
143 to 156		NOT USED				
157	10, 11	CITY OF SANFORD, FLORIDA	2.313 AC.	121.086 AC.		
158 to 165		NOT USED				
166	11	JOHN FOX AND ANNAMAY FOX	1979 S.F.	6845 S.F.		
167	11, 12	STEPHEN B. BALINT, JR. AND TRACY L. BALINT	1979 S.F.	6881 S.F.		
168	12	EUGENE EDWARD WILLIAMS AND JUDY M. WILLIAMS	1977 S.F.	6910 S.F.		
169	12	BARTON B. PILCHER AND OLIVIA M. PILCHER AND CHRISTOPHER PILCHER	1976 S.F.	6867 S.F.		
170	12	HALSEY B. PIERCY	2469 S.F.	6160 S.F.		
171	12	UPSALA PRESBYTERIAN CHURCH, INC.	5762 S.F.	0.544 AC.		
172		NOT USED				
173		NOT USED				
174	11, 12	DEBRA P. BROWN, as personal representative of the Estate of LEONARD P. PAYTON, deceased	5183 S.F.		SEE POND 174A	
175	12	BRUCE ROBBINS GREEN AND ELIZABETH C. GREEN AND SALLY ANN GREEN KEITH	5280 S.F.		SEE POND 175A	
176	12	RUDOLPH Z. JOHNSON AND CLARA O. JOHNSON	2800 S.F.		SEE POND 176A	
177	12	ROGER A. FOX AND SUSAN E. FOX	4200 S.F.		SEE POND 177A	
178	12	L.E. RUMBAUGH AND GRACE T. RUMBAUGH	4200 S.F.		SEE POND 178A	
179	12	MICHAEL I. DUNNINGTON AND SUE S. DUNNINGTON	2963 S.F.		SEE POND 179A	
180	12	HAROLD E. SCOTT AND DOROTHY L. SCOTT	2800 S.F.	7551 S.F.		
181	12	ROBERT P. DEWARE AND MALETA E. DEWARE	5600 S.F.	15017 S.F.		
182		NOT USED				
183-185		NOT USED				
186	11	ELLA MAE MERRILL AND A. J. THOMAS, JR.	11202 S.F.	2549 S.F.		
HIATUS 187	11	DAN PIVER, INC.	42 S.F.	N/A.		
HIATUS 188	5	C & F HOLDING COMPANY	N/A.		SEE T.C.E. 788	
HIATUS 189	10	EDWIN SANDY DOWLES, GEORGE AUGUSTUS THOMPSON, ANTHONY MORRIS, TRUSTEES OF LEONARD P. PAYTON, deceased and COLONIZATION COMPANY, LIMITED	2673 S.F.			
190	12	DEBRA P. BROWN, as personal representative of the Estate of LEONARD P. PAYTON, deceased	N/A.		SEE PDE 890	
191	12	JAMES M. HOUGHTON AND JUDITH C. HOUGHTON	N/A.		SEE POND 191A	
192	10, 11	THE BABCOCK COMPANY	N/A.		SEE T.C.E. 792A, B	
193	4	HAROLD G. HARTSOCK, TRUSTEE SEMINOLE FARMS TRUST, IV	3139 S.F.	18.221 AC.	THF-4394 S.F.	
194	7	SHOEMAKER CONSTRUCTION CO., INC.	2472 S.F.	0.564 AC.	SEE T.C.E. 794	
195	7	SHOEMAKER CONSTRUCTION CO., INC.	3966 S.F.	15345 S.F.	SEE T.C.E. 795	
196	7	SHOEMAKER CONSTRUCTION CO., INC.	2399 S.F.	11516 S.F.	SEE T.C.E. 796	

RETENTION PONDS						
PARCEL NO.	SHEET	OWNER	AREA TAKEN	LT-REMAINDER-RT	COMMENTS	RECORDING DATA
100 ² 105A		NOT USED				
106A	5, 6	VIOLA K. KASTNER f/k/a VIOLA KELLEY	2.042 AC.	12.855 AC.	PARENT PARCEL 106	
107 ² 109A		NOT USED				
110 ² 139A		NOT USED				
140A	9, 10	COUNTY OF SEMINOLE	6.982 AC.	00	PARENT PARCEL 140	
141 ² 173A		NOT USED				
174A	11, 12	DEBRA P. BROWN, as personal representative of the Estate of LEONARD P. PAYTON, deceased	0.769 AC.	00	PARENT PARCEL 174	
175A	12	BRUCE ROBBINS GREEN AND ELIZABETH C. GREEN AND SALLY ANN GREEN KEITH	14679 S.F.	00	PARENT PARCEL 175	
176A	12	RUDOLPH Z. JOHNSON AND CLARA O. JOHNSON	7719 S.F.	00	PARENT PARCEL 176	
177A	12	ROGER A. FOX AND SUSAN E. FOX	11525 S.F.	00	PARENT PARCEL 177	
178A	12	L.E. RUMBAUGH AND GRACE T. RUMBAUGH	11462 S.F.	00	PARENT PARCEL 178	
179A	12	MICHAEL I. DUNNINGTON AND SUE S. DUNNINGTON	8048 S.F.	00	PARENT PARCEL 179	
180 ² 186A		NOT USED				
189 HIATUS	10	EDWIN SANDY DOWLES, GEORGE THOMPSON AND ANTHONY MORRIS, AS TRUSTEES	2673 S.F.	00	PARENT 189 HIATUS	
191A	12	JAMES M. HOUGHTON AND JUDITH C. HOUGHTON	19801 S.F.	00	PARENT PARCEL 191	

TEMPORARY CONSTRUCTION EASEMENTS						
PARCEL NO.	SHEET	OWNER	AREA TAKEN	LT-REMAINDER-RT	COMMENTS	RECORDING DATA
700	4	WILLIAM J. LAGATTA AND LINDA M. LAGATTA	2908 S.F.	3.655 AC.	PARENT PARCEL 100	
701		NOT USED				
702		NOT USED				
703	5	ALAN E. FULMER AND PATRICIA A. FULMER	640 S.F.	3.443 AC.	PARENT PARCEL 103	
704	4	ROSS M. HAMILTON AND MARY B. HAMILTON	2518 S.F.	5.212 AC.	PARENT PARCEL 104	
705 - 706		NOT USED				
707 - 710		NOT USED				
711	6	CENTREX CORP., LTD.	1065 S.F.	6.675 AC.	PARENT PARCEL 111	
712 - 714		NOT USED				
716	7	THEODORE N. WILLIAMS & NANCY M. WILLIAMS	800 S.F.		PARENT PARCEL 116	
717	7, 8	SHOEMAKER CONSTRUCTION CO., INC.	450 S.F.	11260 S.F.	PARENT PARCEL 117	
718	8	JOSE A. ALAMEDA AND NIDIA I. ALAMEDA	450 S.F.	11256 S.F.	PARENT PARCEL 118	
719	8	NICKY A. WHITEHEAD AND DEBRA R. WHITEHEAD	450 S.F.	11253 S.F.	PARENT PARCEL 119	
720	8	JEFFREY A. WALKER AND LINDA WALKER	678 S.F.	13859 S.F.	PARENT PARCEL 120	
721	8	SHOEMAKER CONSTRUCTION CO., INC.	593 S.F.	20119 AC.	PARENT PARCEL 121	
722	8	CLINTON H. WESTBROOK, SR. AND CATHERINE WESTBROOK, co trustee	390 S.F.	13317 S.F.	PARENT PARCEL 122	
723	8	CATHERINE J. ZOLL AND DEBORAH LEE SHANNON	325 S.F.	9231 S.F.	PARENT PARCEL 123	
724	8	ADRIENNE M. SIGMON	325 S.F.	8567 S.F.	PARENT PARCEL 124	
725	8	RESOLUTION TRUST CORPORATION, as receiver for FIRST FEDERAL SAVINGS and LOAN ASSOCIATION OF SEMINOLE COUNTY, F.A.	325 S.F.	8548 S.F.	PARENT PARCEL 125	
726	8	DYKE E. SHANNON AND DEBORAH L. SHANNON	325 S.F.	8536 S.F.	PARENT PARCEL 126	
727	8	JOHN P. MEDEIROS AND LINDA S. MEDEIROS	325 S.F.	8537 S.F.	PARENT PARCEL 127	
728	8	JAMES F. WILKENING AND THERESA A. WILKENING	325 S.F.	8539 S.F.	PARENT PARCEL 128	
729	8	DOROTHY R. MEADORS	325 S.F.	8541 S.F.	PARENT PARCEL 129	
730	8	DAVID R. GREEN	325 S.F.	8543 S.F.	PARENT PARCEL 130	
731	8	PATRICIA B. HARDIN	325 S.F.	8545 S.F.	PARENT PARCEL 131	
732	8	WOODROW L. MERIDITH	325 S.F.	8547 S.F.	PARENT PARCEL 132	
733	8	BARRY P. DORN AND KATHY R. DORN	325 S.F.	8549 S.F.	PARENT PARCEL 133	
734	9	GENE TERRY RABUN	325 S.F.	8551 S.F.	PARENT PARCEL 134	
735	9	CHARLES J. ABRAIRA AND JUNE R. ABRAIRA	285 S.F.	9004 S.F.	PARENT PARCEL 135	
737	10	JENO F. PAULUCCI	1198 S.F.	13.842 AC.	PARENT PARCEL 137	
757	10	CITY OF SANFORD	600 S.F.	121.086 AC.	PARENT PARCEL 157	
785	10	MAYFAIR MEADOWS HOMEOWNERS ASSOCIATION	1526 S.F.		PARENT PARCEL 185	
786	11	ELLA MAE MERRILL AND A. J. THOMAS, JR.	1002 S.F.	2549 S.F.	PARENT PARCEL 186	
HIATUS 788	5	C & F HOLDING COMPANY	43 S.F.			
792A, B	10, 11	THE BABCOCK COMPANY	1585 S.F.		PARENT PARCEL 192	
794	7	SHOEMAKER CONSTRUCTION COMPANY, INC.	540 S.F.	0.564 AC.	PARENT PARCEL 194	
795	7	SHOEMAKER CONSTRUCTION COMPANY, INC.	752 S.F.	15345 S.F.	PARENT PARCEL 195	
796	7	SHOEMAKER CONSTRUCTION COMPANY, INC.	476 S.F.	11516 S.F.	PARENT PARCEL 196	
797	6	CITY OF SANFORD	4,055 AC.			

PERMANENT DRAINAGE EASEMENTS						
PARCEL NO.	SHEET	OWNER	AREA TAKEN	LT-REMAINDER-RT	COMMENTS	RECORDING DATA
800-899		NOT USED				
		NOT USED				
		NOT USED				
890	12	DEBRA P. BROWN, as personal representative of the Estate of LEONARD P. PAYTON, deceased	1943 S.F.		PARENT PARCEL 190	

PERMANENT SLOPE EASEMENT						
PARCEL NO.	SHEET	OWNER	AREA TAKEN	LT-REMAINDER-RT	COMMENTS	RECORDING DATA
816	7	THEODORE N. WILLIAMS & N.M. WILLIAMS	640 S.F.		PARENT PARCEL 116	

12/97

COUNTY OF SEMINOLE ENGINEERING DEPARTMENT			
RIGHT OF WAY ENGINEERING SECTION			
RIGHT OF WAY MAP			
COUNTY ROAD 46A		SEMINOLE COUNTY	
DRAWN BY DAG		DATE 12-94	
TRACED BY JLM		DATE 12-94	
CHECKED BY KRC		DATE 2-95	
FIELD BOOK NO. N/A			
SCALE N/A			
TABLE OF OWNERSHIP			
SHEET 15 OF 15			